

CORNER RECORD

Agency Index DAW # 19-098
 Document Number ADJ 043-071-08 ADJ

City of MILL VALLEY County of MARIN, California
 Brief Legal Description NAIL & BRASS WASHER AS SHOWN ON UNRECORDED MAP FOR LOT 63.

CORNER TYPE

COORDINATES (Optional)

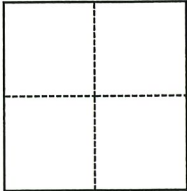

- Government Corner Control
 Meander Property
 Rancho Other

Date of Survey MARCH 15, 2019

N. _____ E. _____
 Elevation _____
 Units Metric U.S. Survey Foot
 Horizontal Datum _____
 Zone _____ Epoch Date _____
 Vertical Datum _____
 Complies with Public Resources Code §§8801-8819
 Complies with Public Resources Code §§8890-8902

- PLS Act Ref.: 8765(d) 8771 8773 Other:
 Corner/
 Monument: Left as found Established Rebuilt Pre-Construction
 Found and tagged Reestablished Referenced Post-Construction

Narrative of corner identified and monument as found, set, reset, replaced, or removed:
 See sheet #2 for description(s):

FOUND NAIL AND BRASS WASHER STAMPED L.S. 5290 NEAR LOT 63 AS SHOWN ON THAT CERTAIN UNRECORDED MAP ENTITLED "LANDS OF STEINBACH" FOR LOT 63 PER 6 RM 21; SET FOUR REFERENCE TIES; TO BE RE-ESTABLISHED WITH 3/8" MAG NAIL. (SEE ATTACHED SKETCH) NO DETERMINATION WAS MADE AS TO THE VALIDITY OF THE MONUMENT SHOWN HEREON OR ITS RELATION TO PROPERTY LINES IN THE AREA.

SURVEYOR'S STATEMENT

This Corner Record was prepared by me or under my direction in conformance with the Professional Land Surveyors' Act on 06/20/22.
 Signed [Signature] P.L.S. or P.C.E. No. 9292



COUNTY SURVEYOR'S STATEMENT

This Corner Record was received 9/5/2019
 and examined and filed 06/20/22.
 Signed T.W. Park P.L.S. or P.C.E. No. 8176
 Title County Surveyor



County Surveyor's Comment

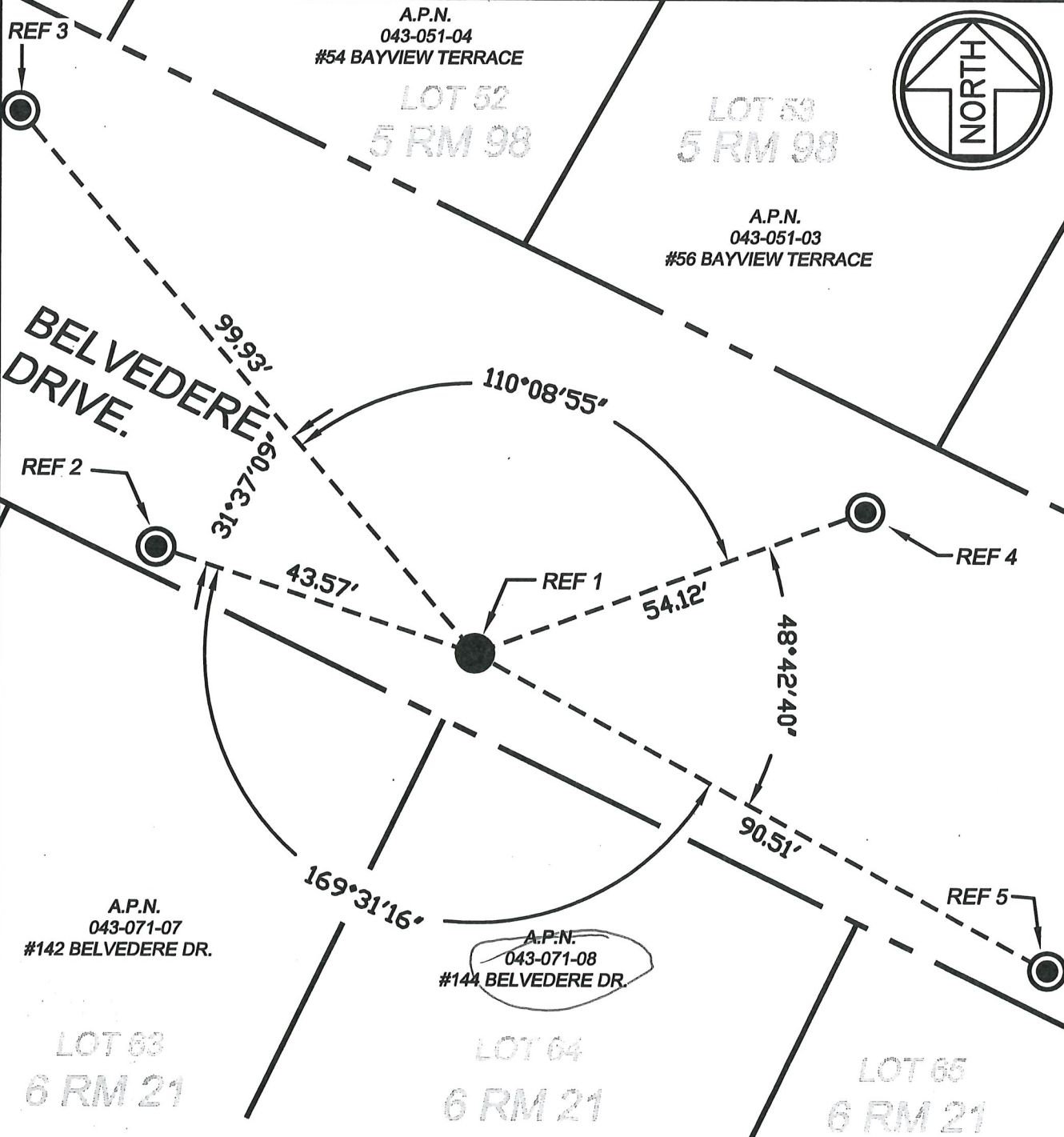

- REF 1: FOUND MAG NAIL AND BRASS TAG STAMPED L.S. 5290 PER UNRECORDED MAP ENTITLED "LANDS OF STEINBACH" FOR LOT 63 PER 6 RM 21 REPLACED WITH 3/8" MAG SPIKE.
- REF 2: SET MAG NAIL AND WASHER STAMPED "MARIN COUNTY SURVEYOR" ON TOP OF ROLLED CURB.
- REF 3: SET HUB AND WASHER STAMPED "MARIN COUNTY SURVEYOR" ON SHOULDER OF ROAD.
- REF 4: SET HUB AND WASHER STAMPED "MARIN COUNTY SURVEYOR" ON SHOULDER OF ROAD.
- REF 5: SET MAG NAIL AND WASHER STAMPED "MARIN COUNTY SURVEYOR" ON TOP OF ROLLED CURB.

COUNTY OF MARIN DEPARTMENT OF PUBLIC WORKS SURVEY SECTION	SCALE: 1"=20'	JOB No. 2018-027 CORNER RECORD
--	----------------------	--