

CORNER RECORD

Document Number APN:043-011-12

City of MILL VALLEY County of Marin State of California.

Brief Legal Description: LANDS OF JEHOVAHS' WITNESSES PER 2004 OF MAPS P 137

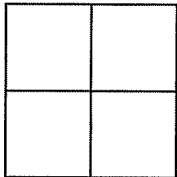

CORNER TYPE:

Government Corner Control
Meander Property
Rancho Other
Date of Survey Oct 2010

COORDINATES:

[Optional]

N> _____
E> _____
Zone _____ Datum _____
Elev> _____

CORNER:----- Left as found Found & Tagged Established Reestablished Rebuilt

Identification & Type of Corner Found: Evidence used to identify or procedure used to establish or reestablish the corner:

FOUND MONUMENTS PER 2004 MAPS 137 as shown on reverse. Reset 5/8" Rebar & Cap RCE
18200

A description of the physical condition of the monument as found and as set or reset:

Original corners per 2004 Maps 137 found, set 5/8" rebar as shown on reverse.



SURVEYOR'S STATEMENT:

The corner record was prepared by me or under my direction in conformance with the Land Surveyors' Act on March 13 2012

Signed: Douglas J. Matteson RCE# 18200

COUNTY SURVEYORS STATEMENT:

This corner record was received: MARCH 14, 2012

and filed APRIL 11 2012

Signed: [Signature] Title: COUNTY SURVEYOR

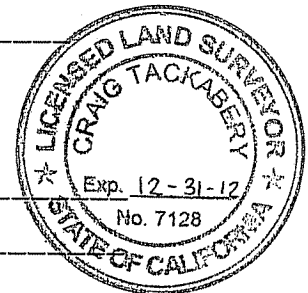

COUNTY SURVEYOR'S COMMENT _____

LEGEND

- ⊙ FOUND REBAR & CAP PLS 5767 PER R1
- ⊙ FOUND NAIL & TAG, PLS 5767 PER R1
- SET 1/2" REBAR & CAP, RCE 18200

R1 RECORD OF SURVEY, 2004 RS 137

- · - · - SUBJECT PROPERTY LINES
- - - - - ADJOINER PROPERTY LINES
- - - - - SURVEY REFERENCE LINES

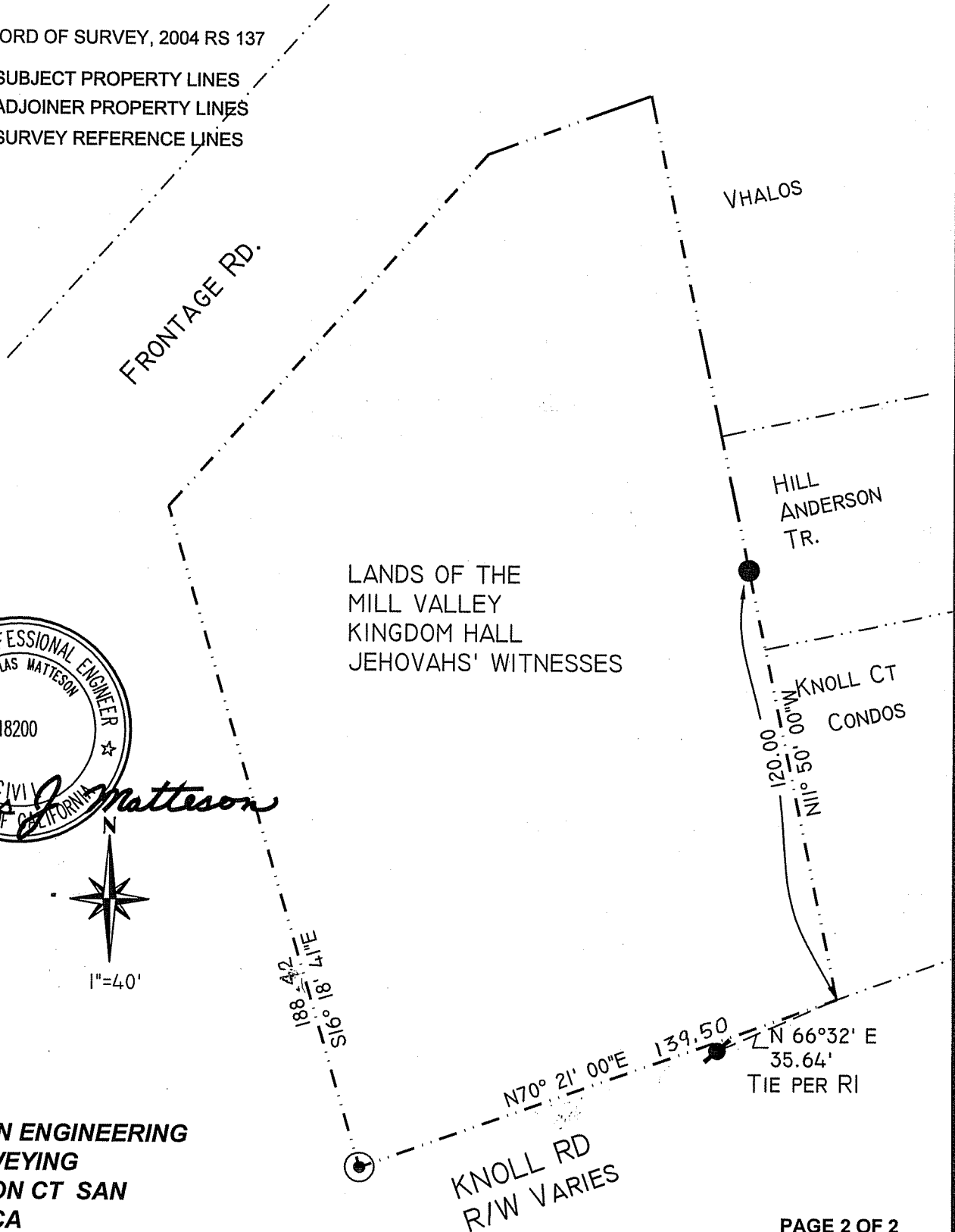

Douglas J. Matteson



**MATTESON ENGINEERING
AND SURVEYING
FIVE HERON CT SAN
RAFAEL, CA**