

CORNER RECORD

COUNTY OF Marin T. _____ R. _____ MERIDIAN CALIFORNIA

CORNER TYPE: GOVT. CORNER MEANDER RANCHO CONTROL OTHER

CORNER IDENTIFICATION — DATE OF VISIT _____ 19__

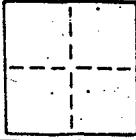

N/A

CORNER — LEFT AS FOUND FOUND AND TAGGED REESTABLISHED OBLITERATED CORNER REBUILT

PHYSICAL DESCRIPTION OF CORNER FOUND; EVIDENCE AND METHOD USED TO IDENTIFY OR REESTABLISH

N/A

PHYSICAL DESCRIPTION OF MONUMENTS, REBUILT OR PERPETUATED

Map of Del Madera Subdivision, Town of Tiburon, Marin County, CA. (19 R.M. 23) Set corner common to Lots 25, 26 & 27 of Record Map as shown below.

CALIFORNIA COORDINATE SYSTEM ORDER: FIRST SECOND THIRD
STATIONS USED: NGS (USC & GS) STATE COUNTY OTHER STATION _____ STATION _____
ZONE _____ ELEVATION _____ NORTHINGS (Y) _____ EASTINGS (X) _____

SKETCH: (Include reference tie or witness points, remarks and topo of area)

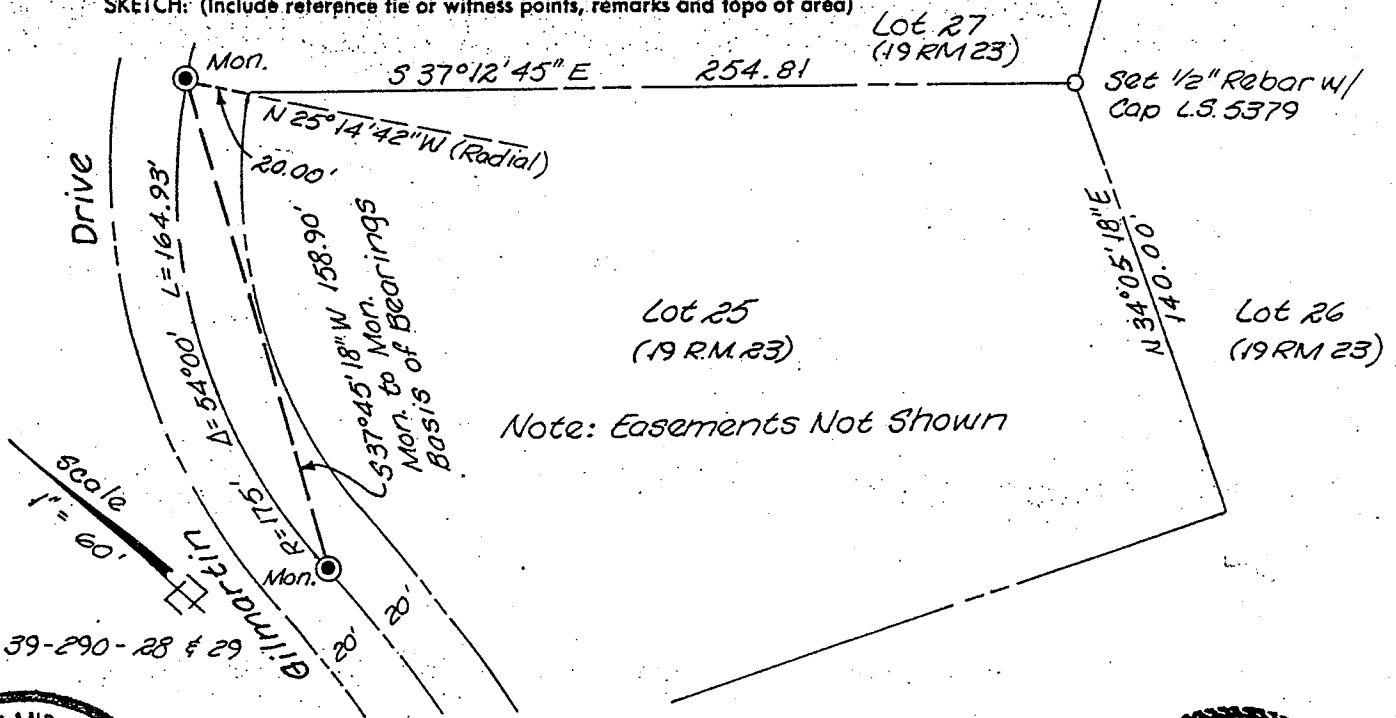

APN 39-290-28 & 29

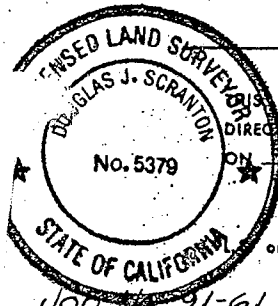

SURVEYOR'S CERTIFICATE

CORNER RECORD WAS PREPARED BY ME OR UNDER MY DIRECTION IN CONFORMANCE WITH THE LAND SURVEYORS ACT ON November 24, 1991

SIGNED: Douglas J. Scranton
or R.C.E. No.: L.S. 5379 Expires 6-30-92

COUNTY SURVEYOR'S CERTIFICATE
THE CORNER RECORD WAS EXAMINED AND FILED BY: [Signature] TITLE: [Signature] Exp. 2-31-92

DOCUMENT No. _____ STATEMENT ON BACK OF SHEET _____ NO

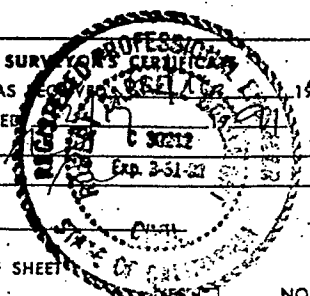

D.J. Scranton Surveying • 040 Ullive Ave. Ste. 600 • Novato CA 94947