

A.P. #39-171-02

CORNER RECORD

COUNTY OF MARIN T. _____ R. _____ MERIDIAN _____ CALIFORNIA

CORNER TYPE: GOVT. CORNER MEANDER RANCHO CONTROL OTHER

CORNER IDENTIFICATION — DATE OF VISIT 5-14 1992

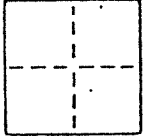

TIBURON

CORNER — LEFT AS FOUND FOUND AND TAGGED REESTABLISHED OBLITERATED CORNER RESULT

PHYSICAL DESCRIPTION OF CORNER FOUND; EVIDENCE AND METHOD USED TO IDENTIFY OR REESTABLISH

REESTABLISHED PER STANDARD STREET MONUMENTS AS SHOWN ON THAT RECORD OF SURVEY FILED IN BOOK 27 OF OFFICIAL SURVEYS. AT PAGE 39.

PHYSICAL DESCRIPTION OF MONUMENTS REBUILT OR PERPETUATED

SET PK NAIL AND TAG P.L.S. 5296 IN A.C. PAVEMENT

A.P. #39-171-02

CALIFORNIA COORDINATE SYSTEM ORDER: FIRST SECOND THIRD

STATIONS USED: NGS (USC & OS) STATE COUNTY OTHER STATION _____ STATION _____

ZONE _____ ELEVATION _____ NORTHINGS (Y) _____ EASTINGS (X) _____

SKETCH: (Include reference tie or witness points, remarks and topo of area)

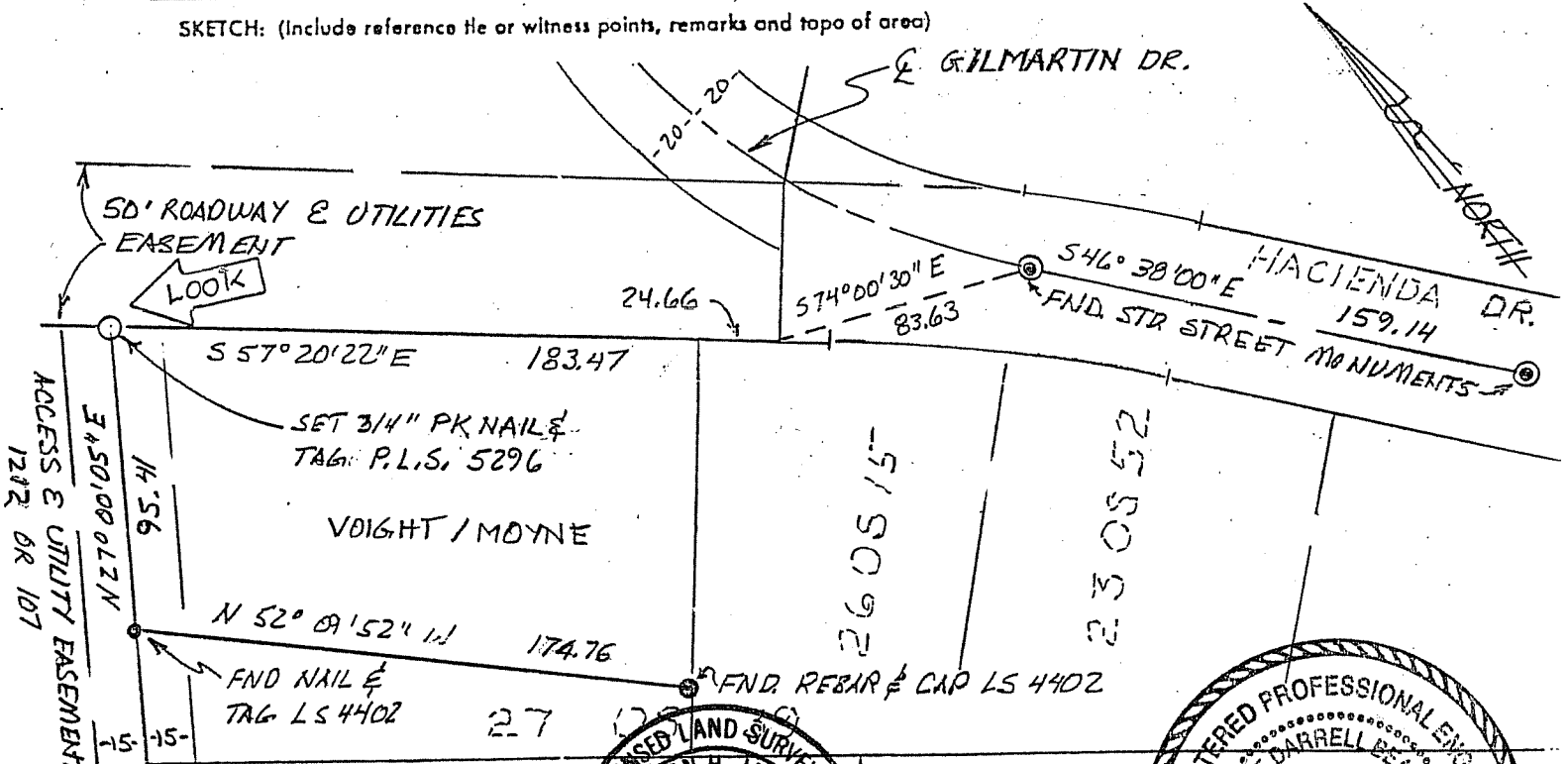

SURVEYOR'S CERTIFICATE

THIS CORNER RECORD WAS PREPARED BY STEVEN H. JACOBS FOR UNDER MY ACT OR UNDER MY

DIRECTION IN CONFORMANCE WITH THE LAND SURVEYORS ACT ON MAY 18 1992 5296

SIGNED: [Signature]

L.S. or R.C.E. No. P.L.S. 5296 STATE OF CALIFORNIA

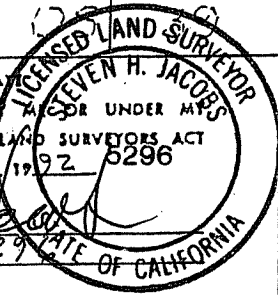

COUNTY MARIN SURVEYOR'S CERTIFICATE

THE CORNER RECORD WAS EXAMINED AND FOUND TO BE CORRECT BY [Signature] ON 5/20 1992

BY: [Signature] TITLE: Exp. 3-31-93

DOCUMENT No. _____ STATEMENT ON BACK OF SHEET _____

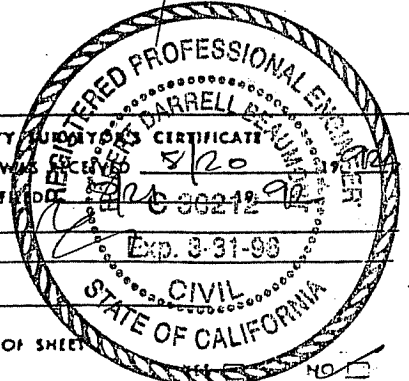

CORNER RECORD

COUNTY OF MARIN T. _____ S. _____ MERIDIAN CALIFORNIA

CORNER TYPE: GOVT. CORNER MEANDER RANCHO CONTROL OTHER

CORNER IDENTIFICATION - DATE OF VISIT 5-14 1992

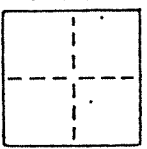

TIBURON

CORNER - LEFT AS FOUND FOUND AND TAGGED REESTABLISHED OBLITERATED CORNER RESULT

PHYSICAL DESCRIPTION OF CORNER FOUND; EVIDENCE AND METHOD USED TO IDENTIFY OR REESTABLISH

REESTABLISHED PER STANDARD STREET MONUMENTS AS SHOWN ON THAT RECORD OF SURVEY FILED IN BOOK 27 OF OFFICIAL SURVEYS AT PAGE 39.

PHYSICAL DESCRIPTION OF MONUMENTS REBUILT OR PERPETUATED

SET 3/4" IRON PIPE TAGGED P.L.S. 5296

A.P. # 39-171-02

CALIFORNIA COORDINATE SYSTEM ORDER: FIRST SECOND THIRD
STATIONS USED: NGS (USC & OS) STATE COUNTY OTHER STATION _____ STATION _____
ZONE _____ ELEVATION _____ NORTHINGS (Y) _____ EASTINGS (X) _____

SKETCH: (Include reference tie or witness points, remarks and topo of area)

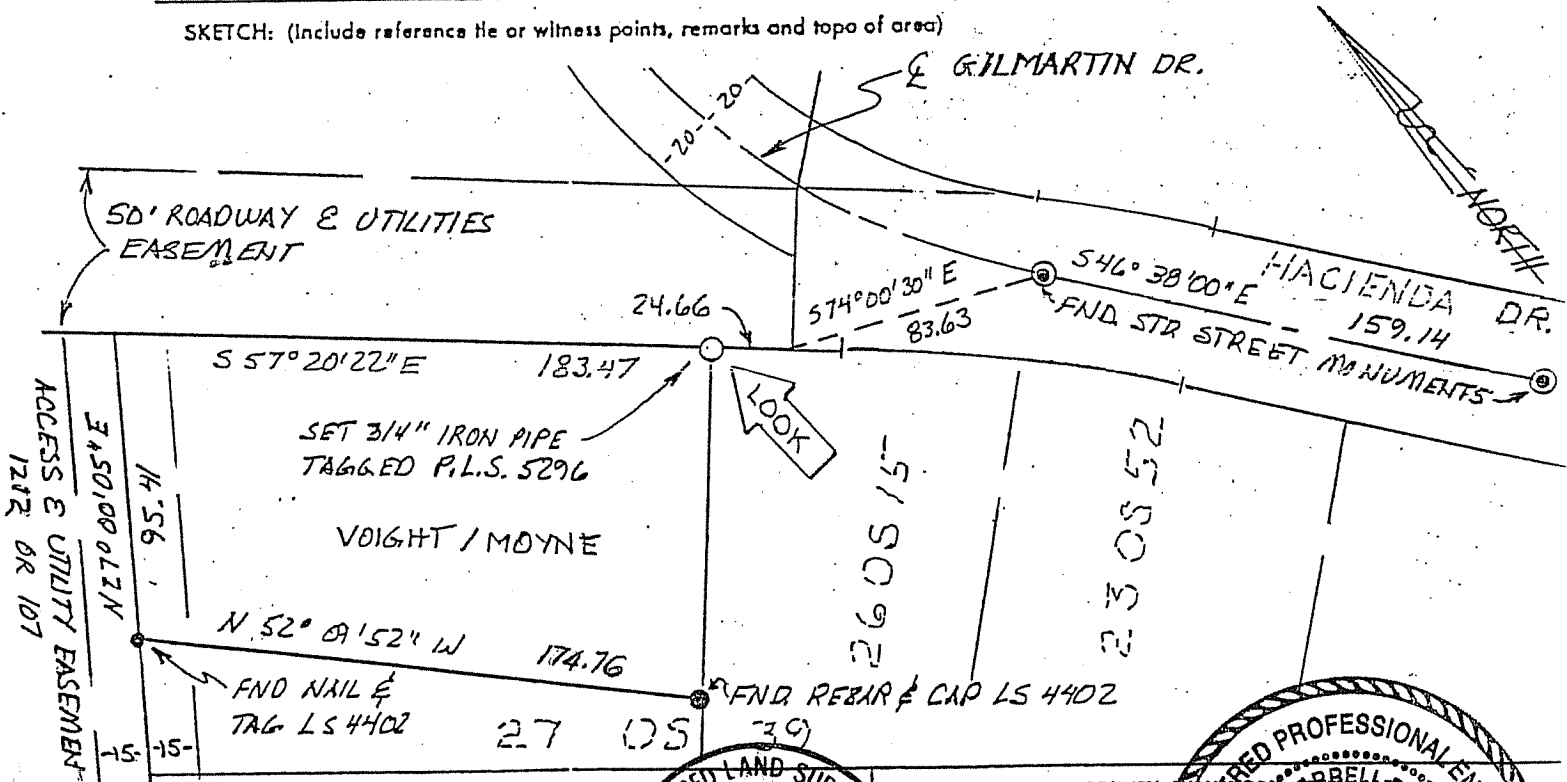

SURVEYOR'S CERTIFICATE

THIS CORNER RECORD WAS PREPARED BY MEANDER UNDER MY DIRECTION IN COMPLIANCE WITH THE LAND SURVEYORS ACT ON MAY 18 1992 5296
SIGNED: [Signature]
L.S. No. R.C.E. No. P.L.S. 5296

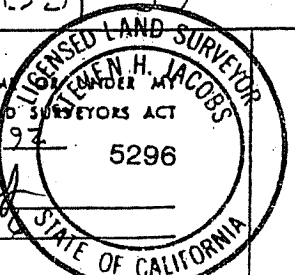

COUNTY MARIN
THE CORNER RECORD WAS RECEIVED AND EXAMINED AND FILED BY [Signature] ON 21 1992
TITLE: C 30212
DOCUMENT No. _____
STATEMENT ON BACK OF SHEET

