

CORNER RECORD

COUNTY OF MARIN T. _____ R. _____ MERIDIAN _____ CALIFORNIA

CORNER TYPE: GOV'T. CORNER MEANDER RANCHO CONTROL OTHER

CORNER IDENTIFICATION — DATE OF VISIT _____ 19____

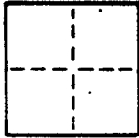

CORNER — LEFT AS FOUND FOUND AND TAGGED REESTABLISHED OBLITERATED CORNER REBUILT

PHYSICAL DESCRIPTION OF CORNER FOUND; EVIDENCE AND METHOD USED TO IDENTIFY OR REESTABLISH

Set 3/4" I.D. iron pipe with plastic plug "ES 4794", at the northeasterly corner of Lot Four; "Map of Del Miramar"; recorded in Book 11 of Maps, at Page 33; Marin County Records.

Assessor's Parcel No. 39-031-04 & 05 Survey No. 233 & 322 **TIBURON**

PHYSICAL DESCRIPTION OF MONUMENTS REBUILT OR PERPETUATED

As Shown.

CALIFORNIA COORDINATE SYSTEM ORDER: FIRST SECOND THIRD

STATIONS USED: NGS (USC & GS) STATE COUNTY OTHER STATION _____ STATION _____

ZONE _____ ELEVATION _____ NORTHINGS (Y) _____ EASTINGS (X) _____

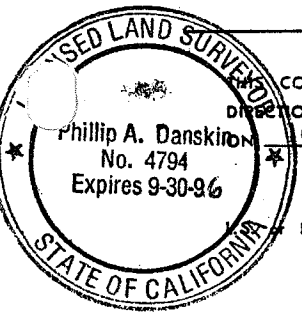
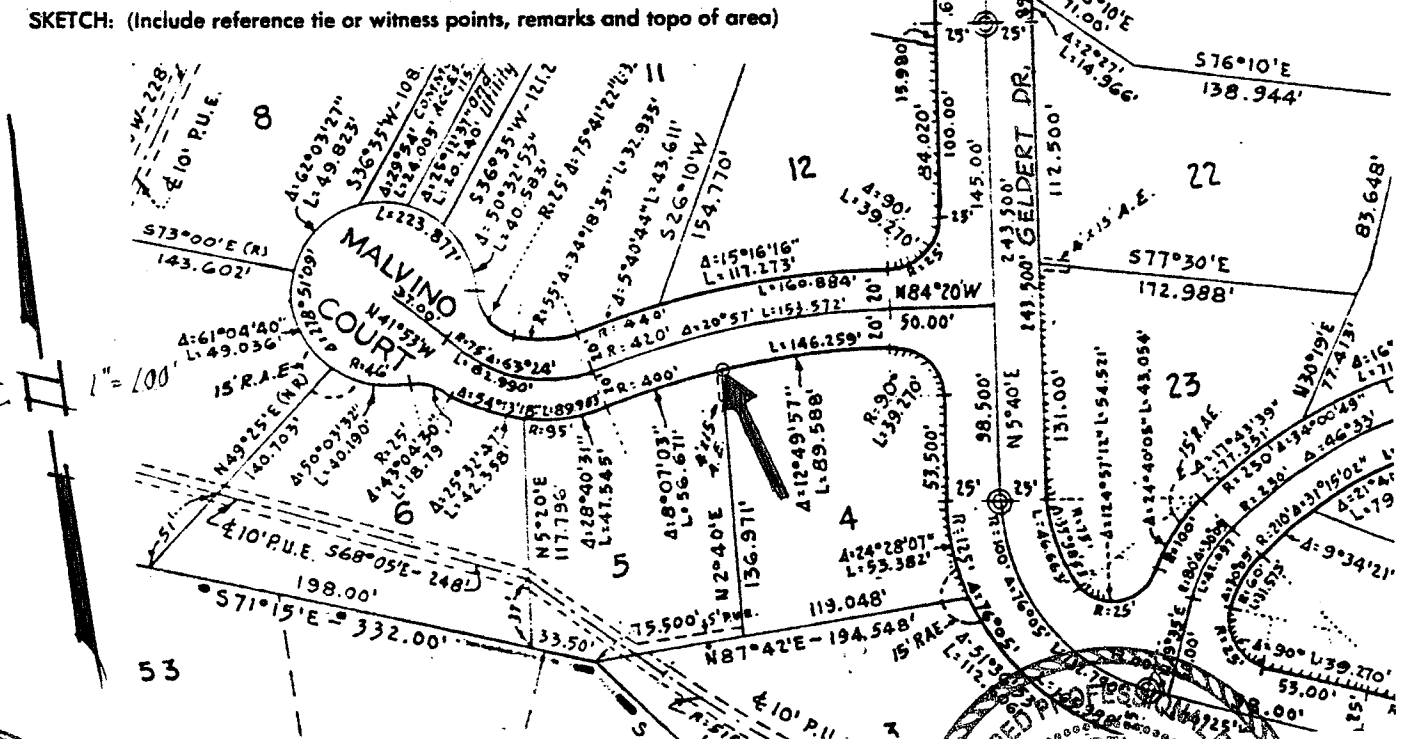

SURVEYOR'S CERTIFICATE

THIS CORNER RECORD WAS PREPARED BY ME OR UNDER MY DIRECTION IN CONFORMANCE WITH THE LAND SURVEYORS ACT

6 December 1993

SIGNED: [Signature]

R.C.E. No.: LS 4794 expires 9/30/96

COUNTY SURVEYOR'S CERTIFICATE

THE CORNER RECORD WAS RECEIVED DEC 22 1993 AND EXAMINED AND FILED 12-21 BY DE-2230212 TITLE [Signature] EXP. 9-30-96

DOCUMENT No. _____

STATEMENT ON BACK OF SHEET _____

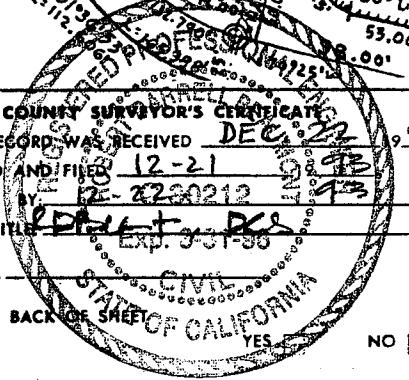

SEAL

NO