

CORNER RECORD

APN 038-331-04

Document No. 14-Maps-22

City of Tiburon County of Marin, California

Brief Legal Description Lot 35, Map of Reedland Woods, Unit 2; 14 R.M. 22

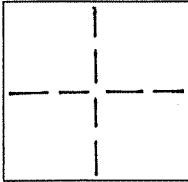

CORNER TYPE

COORDINATES (Optional)

Government Corner Control
Meander Property
Rancho Other
Date of Survey May 2, 2001

N. _____
E. _____
Zone _____ Datum _____
Elev. _____

Corner- Left as found Found and tagged Established Reestablished Rebuilt

Identification and type of corner found: Evidence used to identify or procedure to establish or reestablish the corner: Established property corners per found street monuments on Paseo Mirasol as shown on herein sht., 2 and per "Map of Reedland Woods Unit 2", Recorded in book 14 of Maps Page 22, County of Marin

A description of the physical condition of the monument as found and as set or reset: Set 3/4" iron pipe w/ plastic cap, LS 5461 on most northerly property corners of Lot 35, 14 R.M. 22 and a line stake on said northerly line, as shown on herein sheet 2.

SURVEYOR'S STATEMENT

This Corner Record was prepared by me or under my direction in conformance with the Land Surveyors Act on June 5, 2001.

Signed [Signature] PLS Number 5461

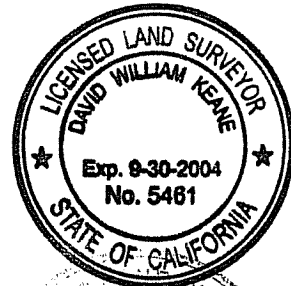

COUNTY SURVEYOR'S STATEMENT

This Corner Record was received June 7, 2001 and examined and filed JUNE 8, 2001.

Signed [Signature] Title DEPUTY

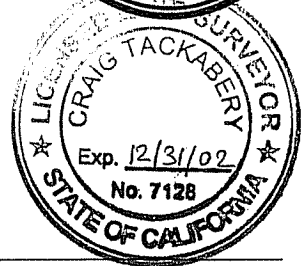

County Surveyor's Comments _____

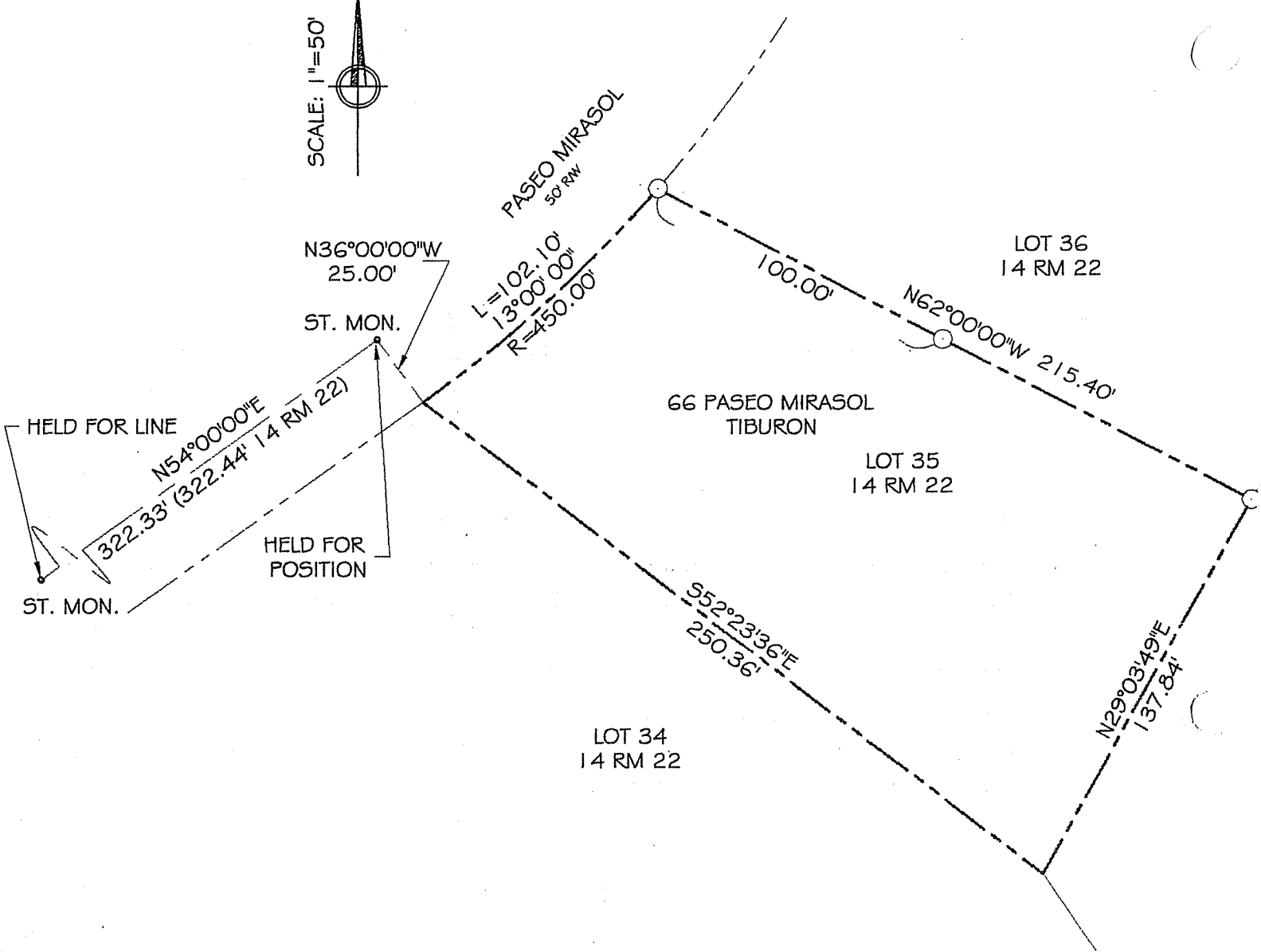
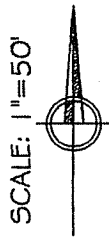

LEGEND:

- ⊙ FOUND STREET MONUMENT
- SET 3/4" IRON PIPE W/ PL. CAP LS 546 I

NOTE:

1. ALL DIMENSIONS SHOWN HEREIN ARE PER 14 RM 22 UNLESS OTHERWISE NOTED.

2. ALL DISTANCES AND DIMENSIONS ARE IN FEET AND DECIMALS THEREOF.

3. EASEMENTS IF ANY ARE NOT SHOWN.

4. APN. 38-331-04.

03-01-08 DATE: 6/05/01

EXHIBIT "A"

BRACKEN & KEANE

Civil Engineers & Land Surveyors

5710 Paradise Drive, Ste. 8

Corte Madera, CA 94925

tel: (415) 927-8801 fax: (415) 927-8803