

CORNER RECORD

sheet 1 only

DJ SCRANTON SURVEYING 845 OLIVE AVE. #208 Nov 92 CA

COUNTY OF MARIN T. _____ R. _____ MERIDIAN _____ CALIFORNIA

CORNER TYPE: GOV'T. CORNER MEANDER RANCHO CONTROL OTHER

CORNER IDENTIFICATION — DATE OF VISIT _____ 19____

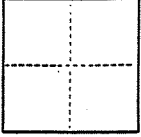

Not applicable

CORNER — LEFT AS FOUND FOUND AND TAGGED REESTABLISHED OBLITERATED CORNER REBUILT

PHYSICAL DESCRIPTION OF CORNER FOUND; EVIDENCE AND METHOD USED TO IDENTIFY OR REESTABLISH

Re-establish southwest corner of Lot 22 of the Map of Reedland Woods Unit 1 (13 RM 23) from existing street monuments shown per Record Map

PHYSICAL DESCRIPTION OF MONUMENTS REBUILT OR PERPETUATED

set screw with US Brass tag stamped LS 5379 with lead plug drilled into concrete situate ± 6" below existing ground grade at said southwest corner of Lot 22 as shown below

CALIFORNIA COORDINATE SYSTEM ORDER: FIRST SECOND THIRD not applicable
STATIONS USED: NGS (USC & GS) STATE COUNTY OTHER STATION _____ STATION _____
ZONE _____ ELEVATION _____ NORTHINGS (Y) _____ EASTINGS (X) _____

(Fold)

SKETCH: (Include reference tie or witness points, remarks and topo of area)

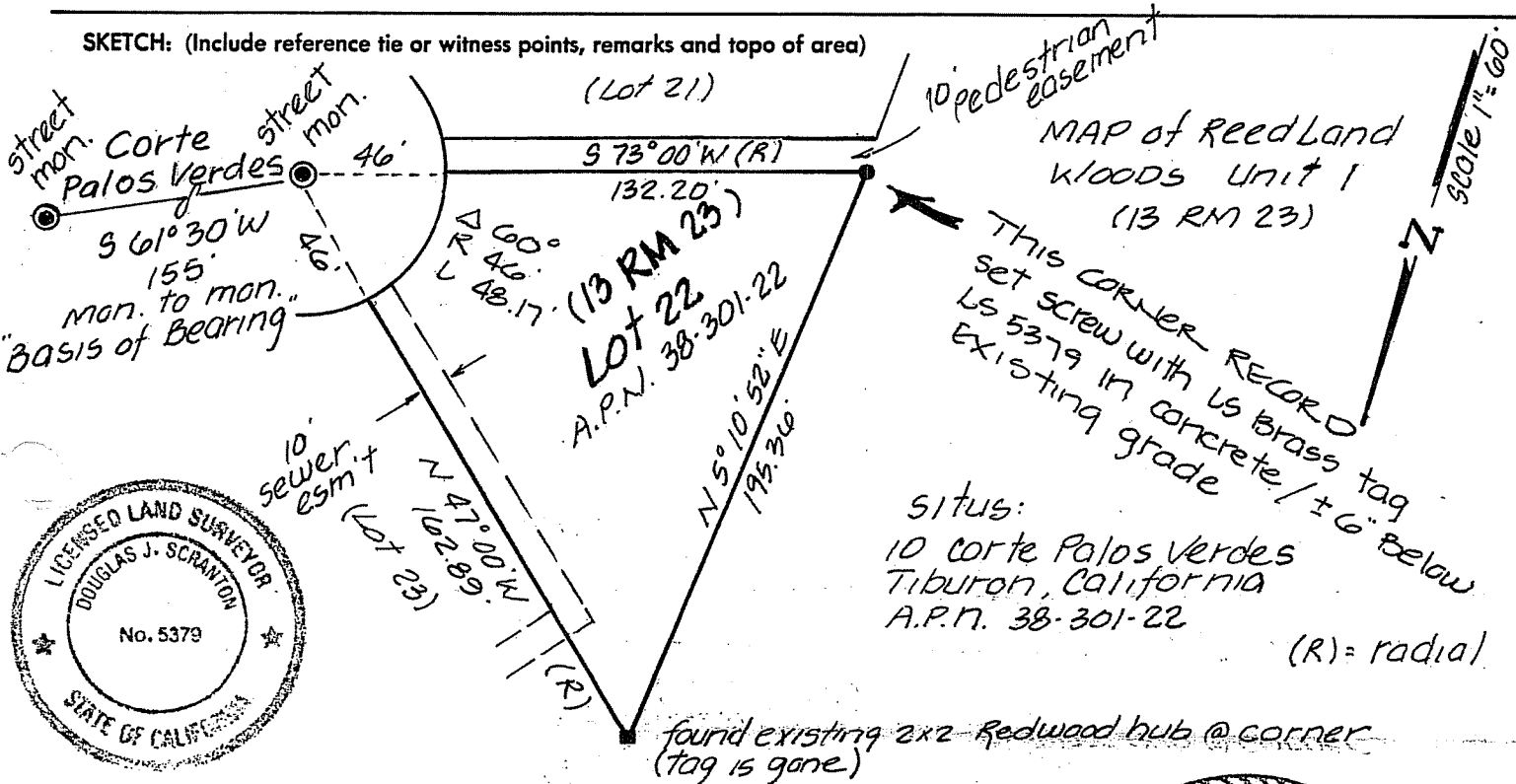

SURVEYOR'S CERTIFICATE

THIS CORNER RECORD WAS PREPARED BY ME OR UNDER MY DIRECTION IN CONFORMANCE WITH THE LAND SURVEYORS ACT ON October 6th 19 92

SIGNED: Douglas J. Scranton
L.S. or R.C.E. No.: P.L.S. No. 5379

License renewal 6-30-96
SEAL

COUNTY SURVEYOR'S CERTIFICATE

THE CORNER RECORD WAS RECEIVED AND EXAMINED AND FILED BY: _____

TITLE: _____

DOCUMENT No. _____

STATEMENT ON BACK OF SHEET _____

