

CORNER RECORD

Document Number I.N. 2015-056463

City of CORTE MADERA County of MARIN, California

Brief Legal Description LOT 43 AS SHOWN UPON BOOK 11 OF MAPS AT PAGE 22, MARIN COUNTY RECORDS

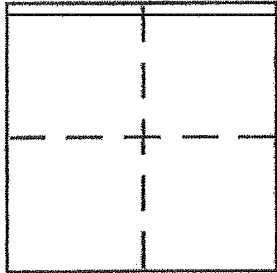

CORNER TYPE
Government Corner [ ] Control [ ]
Meander [ ] Property X
Rancho [ ] Other [ ]
Date of Survey 12 APRIL 2016

COORDINATES (Optional)
N.
E.
Zone NAD27 [ ] NAD83 [ ]
NAD83 Epoch
Elev.
Vert. Datum: NGVD29 [ ] NAVD88 [ ]
Meas. Units: Metric [ ] Imperial [ ]

Corner - Left as found [ ] Found & tagged [ ] Established X Reestablished [ ] Rebuilt [ ]

Identification and type of corner found; Evidence used to identify or procedure used to establish or reestablish corner: AS SHOWN UPON REVERSE SIDE

A description of the physical condition of the monument as found and as set or reset: AS SHOW UPON REVERSE SIDE.

SURVEYOR'S STATEMENT

This Corner Record was prepared by me or under my direction in conformance with the Land Surveyor's Act on 12 APRIL 2016.

Signed [Signature] P.L.S. No. 4794

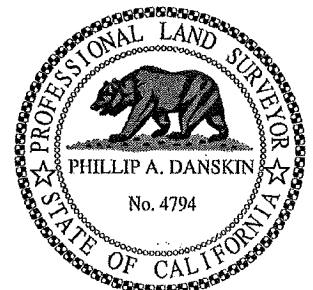

COUNTY SURVEYOR'S STATEMENT

This Corner Record was received APRIL 25, 2016 and examined and filed July 8, 2016

Signed [Signature] P.L.S. or R.C.E. No. 7821

Title County Surveyor



County Surveyor's Comment



PREPARED BY  
**PHILLIP A. DANSKIN & ASSOCIATES**  
 LAND SURVEYOR  
 SONOMA, CALIFORNIA  
 PHONE: (707) 938-2520

SURVEY No. 1050

FOR : Blanche & Armand Crabe  
 21 Constitution Drive  
 Corte Madera, California

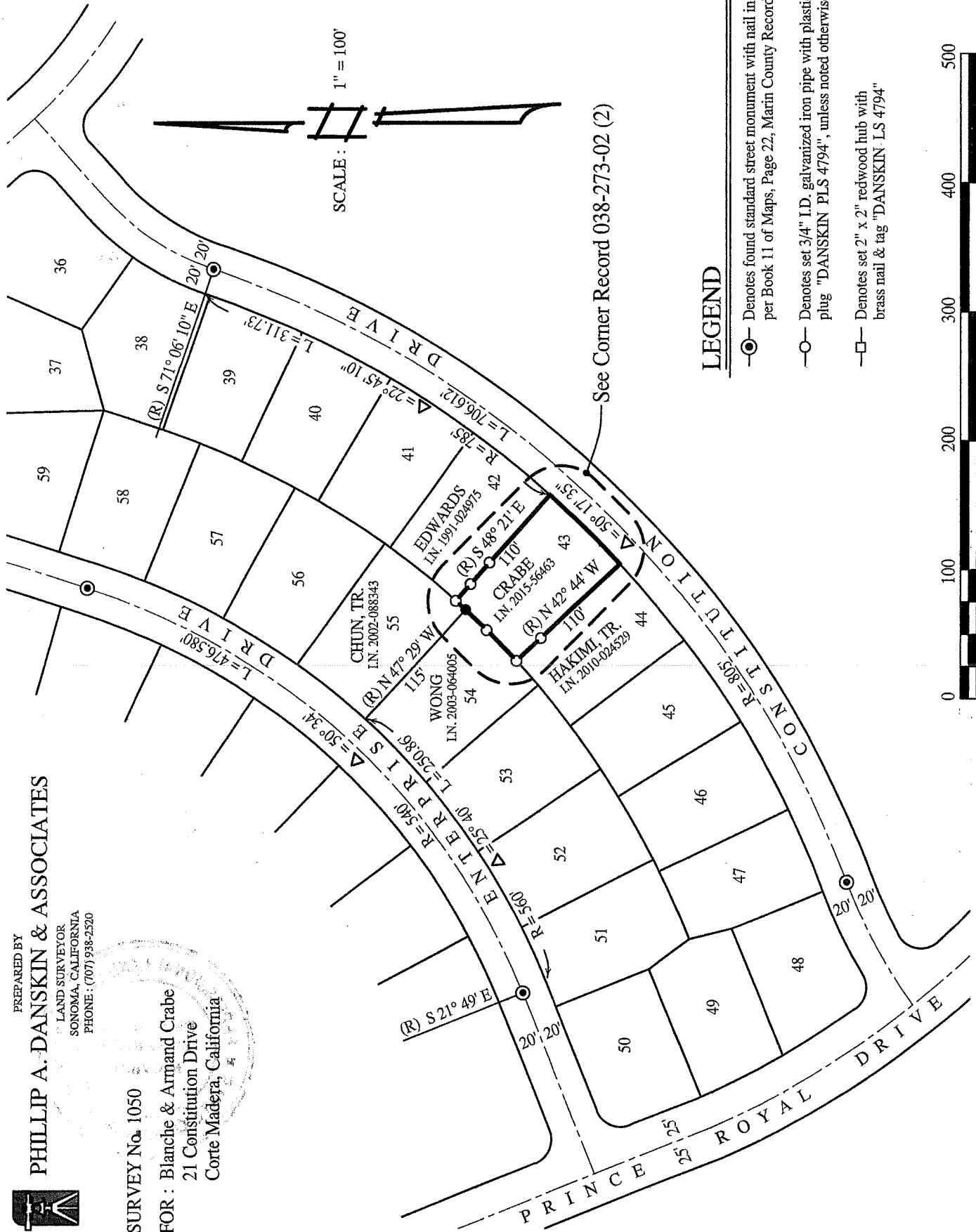
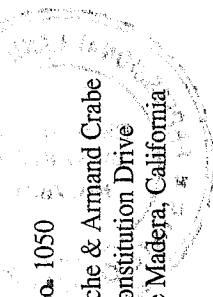

**LEGEND**

- Denotes found standard street monument with nail in concrete per Book 11 of Maps, Page 22, Marin County Records
- Denotes set 3/4" I.D. galvanized iron pipe with plastic plug "DANSKIN PLS 4794", unless noted otherwise.
- Denotes set 2" x 2" redwood hub with brass nail & tag "DANSKIN LS 4794"

