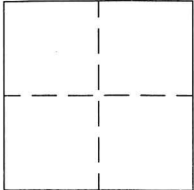

CORNER RECORD

Agency Index DRW#18-002
Document Number 038-234-06

City of CORTE MADERA County of MARIN, California

Brief Legal Description: LOT 87 OF THAT MAP ENTITLED "MAP OF MARINER HIGHLANDS", FILED 6/20/1962 IN BOOK 11 OF MAPS AT PAGE 22, MARIN COUNTY OFFICIAL RECORDS.

	CORNER TYPE	COORDINATES (Optional)
	Government Corner <input type="checkbox"/> Control <input type="checkbox"/>	N: _____ E: _____
	Meander <input type="checkbox"/> Property <input checked="" type="checkbox"/>	Elevation: _____
	Rancho <input type="checkbox"/> Other <input type="checkbox"/>	Units: Metric <input type="checkbox"/> US Survey Foot <input type="checkbox"/>
	Date of Survey <u>11/7/2017</u>	Horizontal Datum _____ Zone: _____ Epoch Date _____ Vertical Datum: _____
		<input type="checkbox"/> Complies with Public Resources Code §§8801-8819 <input type="checkbox"/> Complies with Public Resources Code §§8890-8902

PLS Act Ref.:	<input checked="" type="checkbox"/> 8765(d)	<input checked="" type="checkbox"/> 8771	<input checked="" type="checkbox"/> 8773	<input type="checkbox"/> Other:
Corner/ Monument:	<input checked="" type="checkbox"/> Left as found	<input checked="" type="checkbox"/> Established	<input type="checkbox"/> Rebuilt	<input type="checkbox"/> Pre-Construction
	<input type="checkbox"/> Found and tagged	<input type="checkbox"/> Reestablished	<input type="checkbox"/> Referenced	<input type="checkbox"/> Post-Construction

Narrative of corner identified and monument as found, set, reset, replaced, or removed:
 See sheet #2 for description(s):
FOUND BRASS NAIL IN 6" DIA. CONCRETE CYLINDER IN HANDHOLE AND 3/4" IRON PIPE; AND SET #5 REBAR & PLASTIC CAP LS 9361 AT THE CORNERS & ALONG THE LINES OF LOT 87 AS SHOWN ON PAGE 2.

SURVEYOR'S STATEMENT

This Corner Record was prepared by me or under my direction in conformance with the Professional Land Surveyors' Act on AUGUST 28, 2018
 Signed: *JM Elemen* P.L.S.No. 9361



COUNTY SURVEYOR'S STATEMENT

The Corner Record was received JANUARY 9, 2018
 and examined and filed OCT. 16, 2018
 Signed: *John R. Semerad* P.L.S. or R.C.E. No. 9292
 Title: DEPUTY C.S.



County Surveyor's Comment

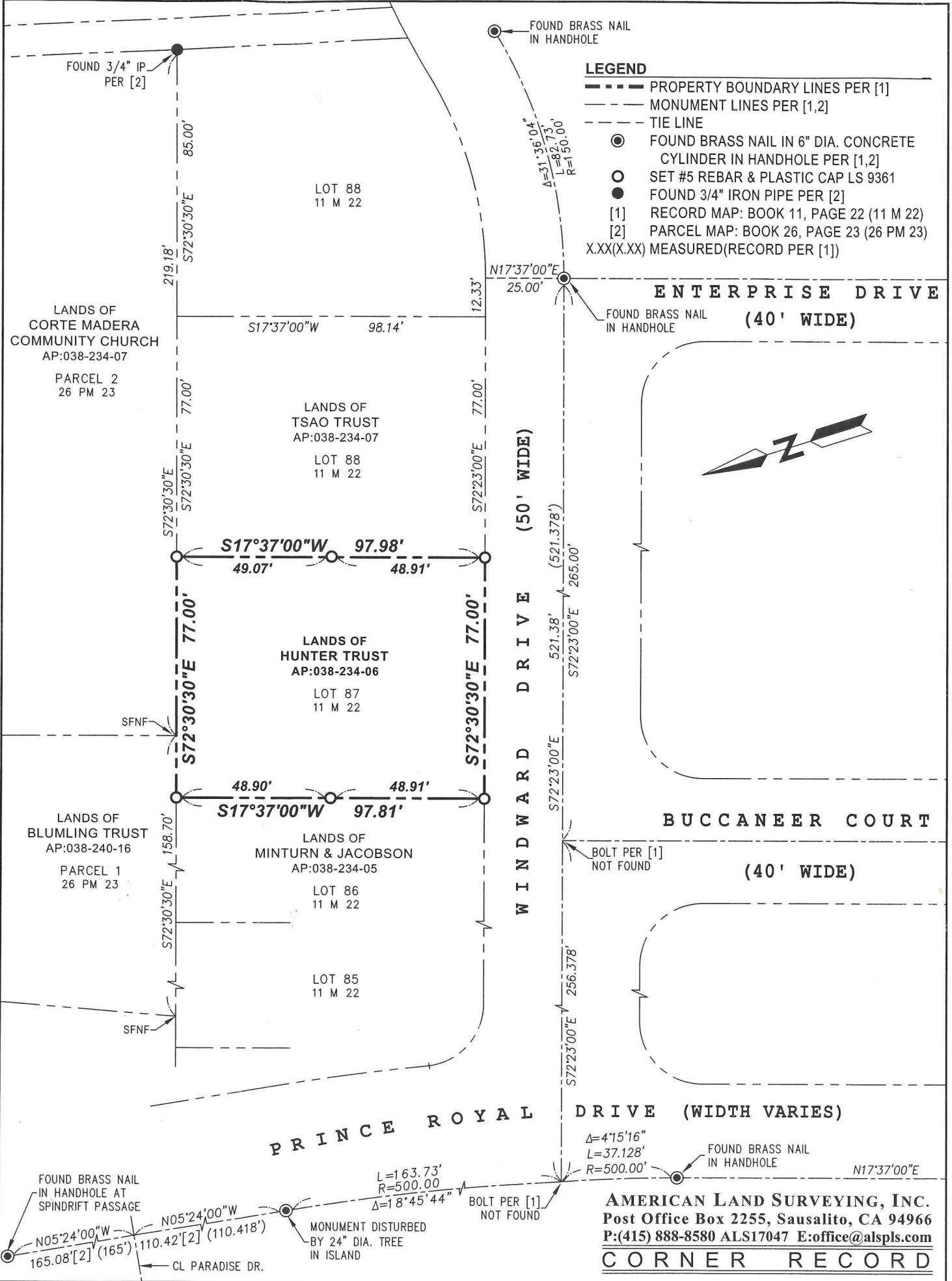

AMERICAN LAND SURVEYING, INC.
 Post Office Box 2255, Sausalito, CA 94966
 P:(415) 888-8580 ALS17047 E:office@alspls.com
CORNER RECORD