

L. A. Stevens & Associates, Inc.
Professional Land Surveyors
Novato, California

Lands of Kristen
Job #: 04-752

CORNER RECORD

Document Number 038-201-58

Vicinity of Tiburon , County of Marin , California

Brief Legal Description: Lot 8 of that certain map entitled, "Paradise Cay, Map No. 3", recorded in Book 14 of Maps at Page 49 of Marin County Records

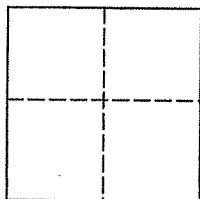

CORNER TYPE

COORDINATES (Optional)

Government Corner Control

Meander Property

Rancho Other

Date of Survey January 21, 2004

N _____

E _____

Zone _____ NAD27 NAD83

NAD 83 Epoch _____

Elev. _____

Vert. Datum: NGVD29 NAVD88

Meas. Units: Metric Imperial

Corner - Left as found Found and tagged Established Reestablished Rebuilt

Identification and type of corner found: Evidence used to identify or procedure used to establish or reestablish the corner:
See Page 2 of 2

A description of the physical condition of the monument as found and as set or reset:
See page 2 of 2

SURVEYOR'S STATEMENT

This Corner Record was prepared by me or under my direction in conformance with

The Land Surveyor's Act on January 28, 2004.

Signed [Signature] P.L.S 6649



COUNTY SURVEYOR'S STATEMENT

This Corner Record was received FEBRUARY 6, 2004

and examined and filed MARCH 2, 2004

Signed [Signature] P.L.S. or R.C.E. No. 7128

Title COUNTY SURVEYOR

County Surveyors' Comment _____



All distances shown are in feet and decimals thereof

GRAPHIC SCALE

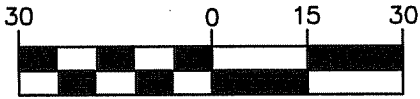

(IN FEET)

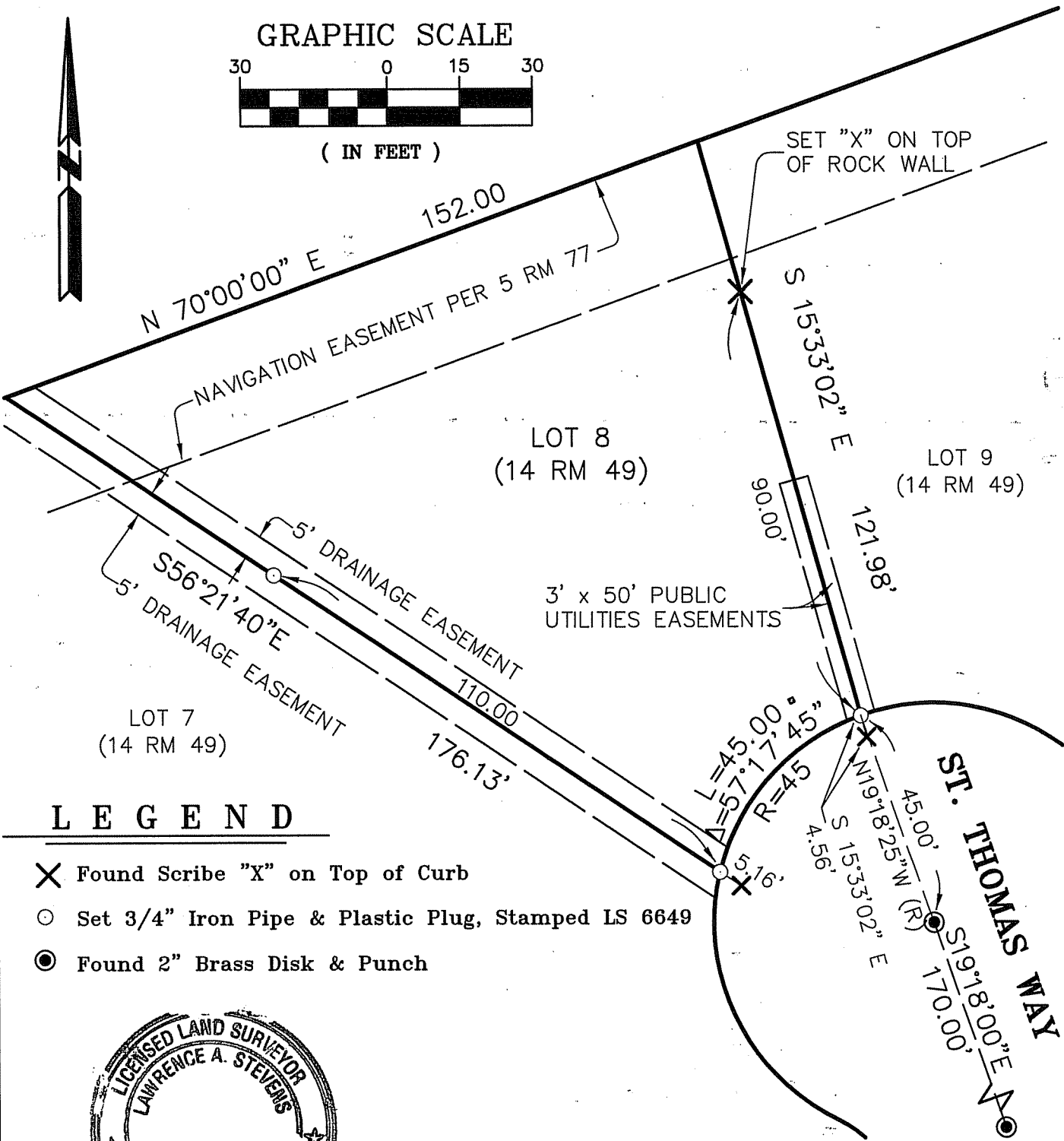

LEGEND

- ✕ Found Scribe "X" on Top of Curb
- Set 3/4" Iron Pipe & Plastic Plug, Stamped LS 6649
- Found 2" Brass Disk & Punch



1-28-04

Lawrence A. Stevens
 Lawrence A. Stevens, PLS 6649
 my license expires 12/31/03

Plat of Survey Lands of Kristen

(Lot 8, 14 RM 49)

Tiburon Marin County California
 Scale: 1" = 30' January 2004

L.A. Stevens & Associates, Inc.

Professional Land Surveyors * (415) 382-8321
 7 Commercial Dr., Suite 1 * Novato, CA 94949

Job # 04-752

Page 2 Of 2