

CORNER RECORD

Agency Index

Document Number 2016-12323

APN 038-121-03
DPW # 20-004

City of TIBURON County of MARIN, California
Brief Legal Description APN: 038-121-03 AS SHOWN ON 2017 M 113

| | CORNER TYPE | COORDINATES (Optional) |
|--|---|--|
| | Government Corner <input type="checkbox"/> Control <input type="checkbox"/> | N. _____ E. _____ |
| | Meander <input type="checkbox"/> Property <input checked="" type="checkbox"/> | Elevation _____ |
| | Rancho <input type="checkbox"/> Other <input type="checkbox"/> | Units Metric <input type="checkbox"/> U.S. Survey Foot <input checked="" type="checkbox"/> |
| | Date of Survey <u>October 3, 2019</u> | Horizontal Datum _____ |
| | | Zone _____ Epoch Date _____ |
| | | Vertical Datum _____ |
| | | <input type="checkbox"/> Complies with Public Resources Code §§8801-8819 |
| | | <input type="checkbox"/> Complies with Public Resources Code §§8890-8902 |

| | | | | |
|------------------|---|---|-------------------------------------|--|
| PLS Act Ref.: | <input checked="" type="checkbox"/> 8765(d) | <input type="checkbox"/> 8771 | <input type="checkbox"/> 8773 | <input type="checkbox"/> Other: |
| Corner/Monument: | <input type="checkbox"/> Left as found | <input checked="" type="checkbox"/> Established | <input type="checkbox"/> Rebuilt | <input type="checkbox"/> Pre-Construction |
| | <input type="checkbox"/> Found and tagged | <input type="checkbox"/> Reestablished | <input type="checkbox"/> Referenced | <input type="checkbox"/> Post-Construction |

Narrative of corner identified and monument as found, set, reset, replaced, or removed:
 See sheet #2 for description(s):

SEE MAP

SURVEYOR'S STATEMENT

This Corner Record was prepared by me or under my direction in conformance with
 the Professional Land Surveyors' Act on January 2, 2020
 Signed *Alan G. Cornwell* P.L.S. or R.C.E. No. 27577



COUNTY SURVEYOR'S STATEMENT

This Corner Record was received JANUARY 14, 2020
 and examined and filed MAR. 05, 2020
 Signed *John R. Semerad* P.L.S. or R.C.E. No. 7292
 Title DEPUTY C.S.



County Surveyor's Comment

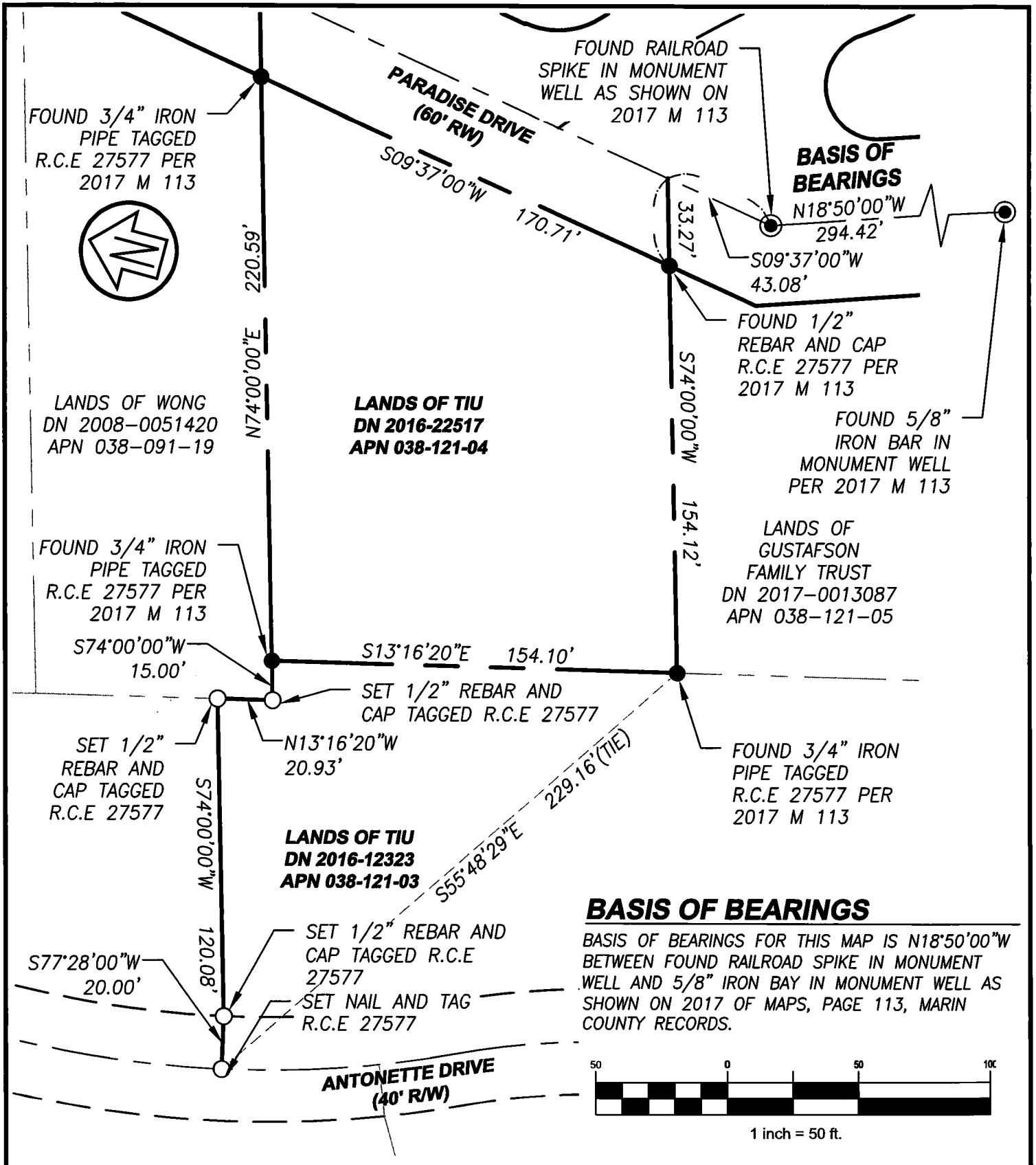

CSW ST 2

CSW/Stuber-Stroeh Engineering Group, Inc.
 Civil & Structural Engineers | Surveying & Mapping | Environmental Planning
 Land Planning | Construction Management

45 Leveroni Court
 Novato, CA 94949

tel: 415.883.9850
 fax: 415.883.9835

<http://www.cswst2.com>

© 2019

Rev. X

Date: 01/02/20

Job No. 5147702

Scale: 1" = 50'

CORNER RECORD

LANDS OF TIU
APN 038-121-03

TIBURON

MARIN

CALIFORNIA