

CORNER RECORD

Document Number A.P. 038-051-10

City of TIBURON

County of MARIN, California

Brief Legal Description LANDS OF HANSON PER 2006 M 266

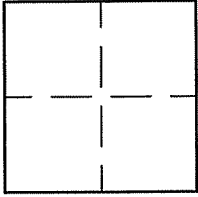

CORNER TYPE	COORDINATES (Optional)	
Government Corner <input type="checkbox"/>	Control <input type="checkbox"/>	N. _____
Meander <input type="checkbox"/>	Property <input checked="" type="checkbox"/>	E. _____
Rancho <input type="checkbox"/>	Other <input type="checkbox"/>	Zone _____ NAD27 <input type="checkbox"/> NAD83 <input type="checkbox"/>
Date of Survey <u>9/28/10</u>		NAD83 Epoch _____
		Elev. _____
		Vert. Datum: NGVD29 <input type="checkbox"/> NAVD88 <input type="checkbox"/>
		Meas. Units: Metric <input type="checkbox"/> Imperial <input type="checkbox"/>

Corner- Left as found Found and tagged Established Reestablished Rebuilt

Identification and type of corner found: Evidence used to identify or procedure used to establish or reestablish the corner:
REESTABLISHED THE NORTHWESTERLY LINE OF LANDS OF HANSON USING TWO FOUND POINTS ON PARADISE DRIVE PER 1999 M 238 AND 2006 M 266 AND AS SHOWN ON SHEET 2.

A description of the physical condition of the monument as found and as set or reset: SEE SHEET 2.

SURVEYOR'S STATEMENT

This Corner Record was prepared by me or under my direction in conformance with

the Land Surveyor's Act on SEPTEMBER 28, 2010.

Signed Lawrence P. Doyle P.L.S. or R.C.E. No. P.L.S. 4694



COUNTY SURVEYOR'S STATEMENT

This Corner Record was received FEBRUARY 22, 2011

and examined and filed APRIL 4, 2011

Signed [Signature] P.L.S. or R.C.E. No. 7128

Title COUNTY SURVEYOR



County Surveyor's Comment _____

PARADISE DRIVE

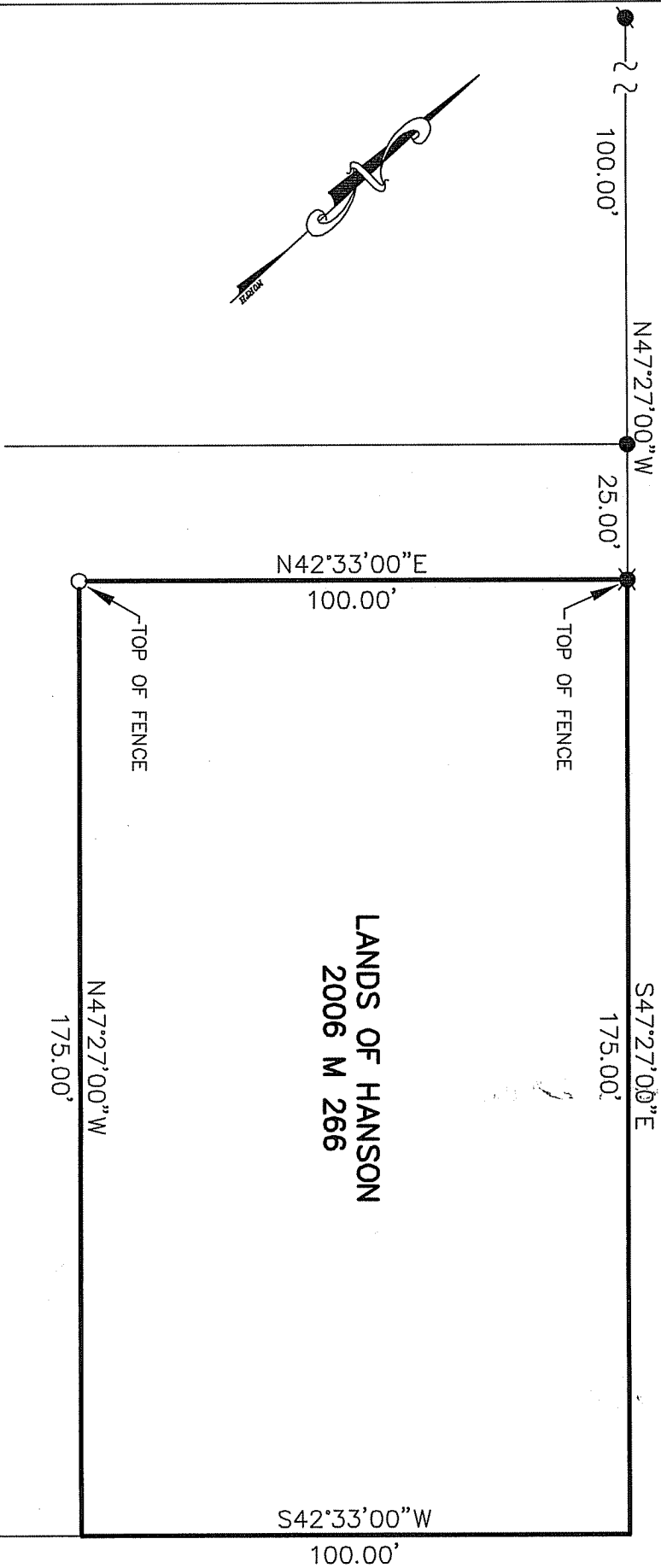

LANDS OF HANSON
2006 M 266

BASIS OF BEARING

THE BASIS OF BEARING IS N47°27'00"W
BETWEEN TWO FOUND TAGS PER 1999 M 238
AND 2006 M 266.

LEGEND

- FOUND PIPE/TAG L.S. 5296 PER 1999 M 238
- FOUND NAIL/TAG L.S. 5296 PER 1999 M 238
- FOUND NAIL/TAG L.S. 6784 PER 2006 M 266
- SET NAIL/TAG L.S. 4694



CORNER RECORD LANDS OF HANSON / 2006 M 266 MARIN COUNTY CALIFORNIA	
SCALE: 1" = 30' DATE: 9/28/10	LAWRENCE P. DOYLE LAND SURVEYOR/CIVIL ENGINEER 100 HELENS LANE MILL VALLEY CA 94941 (415-388-9585)
DRAWN BY: SHEET 2 OF 2	DRAWING NO. 2053