

# CORNER RECORD

Agency Index DPW#19-086

Document Number APN 034-420-54ADS

City of CORTE MADERA County of MARIN, California

Brief Legal Description MONUMENT AT RIDGE CT. IN FRONT OF LOT 117 PER 21 RM 8

CORNER TYPE		COORDINATES (Optional)	
<input type="checkbox"/>	Government Corner	<input type="checkbox"/>	N. _____ E. _____
<input type="checkbox"/>	Meander	<input type="checkbox"/>	Elevation _____
<input type="checkbox"/>	Rancho	<input checked="" type="checkbox"/>	Units Metric <input type="checkbox"/> U.S. Survey Foot <input checked="" type="checkbox"/>
<input type="checkbox"/>		<input type="checkbox"/>	Horizontal Datum _____
<input type="checkbox"/>		<input type="checkbox"/>	Zone _____ Epoch Date _____
<input type="checkbox"/>	Date of Survey <u>April 8, 2019</u>	<input type="checkbox"/>	Vertical Datum _____
<input type="checkbox"/>		<input type="checkbox"/>	Complies with Public Resources Code §§8801-8819
<input type="checkbox"/>		<input type="checkbox"/>	Complies with Public Resources Code §§8890-8902

PLS Act Ref.:	<input type="checkbox"/> 8765(d)	<input checked="" type="checkbox"/> 8771	<input type="checkbox"/> 8773	<input type="checkbox"/> Other:
Corner/Monument:	<input type="checkbox"/> Left as found	<input type="checkbox"/> Established	<input type="checkbox"/> Rebuilt	<input checked="" type="checkbox"/> Pre-Construction
	<input type="checkbox"/> Found and tagged	<input type="checkbox"/> Reestablished	<input type="checkbox"/> Referenced	<input type="checkbox"/> Post-Construction

Narrative of corner identified and monument as found, set, reset, replaced, or removed:

See sheet #2 for description(s):

### SURVEYOR'S STATEMENT

This Corner Record was prepared by me or under my direction in conformance with

the Professional Land Surveyors' Act on 9/20/19

Signed [Signature] P.L.S. or R.C.E. No. 9387

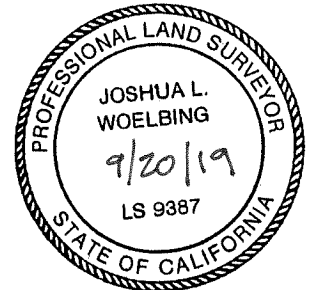

### COUNTY SURVEYOR'S STATEMENT

This Corner Record was received July 23, 2019

and examined and filed OCT. 03, 2019

Signed [Signature] P.L.S. or R.C.E. No. 9292

Title DEPUTY C.S.

County Surveyor's Comment



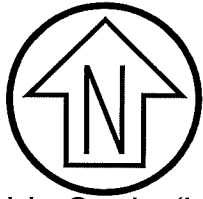

Graphic Scale (in feet)



**LOT 114**  
**(21 RM 8)**  
**APN 034-420-03**

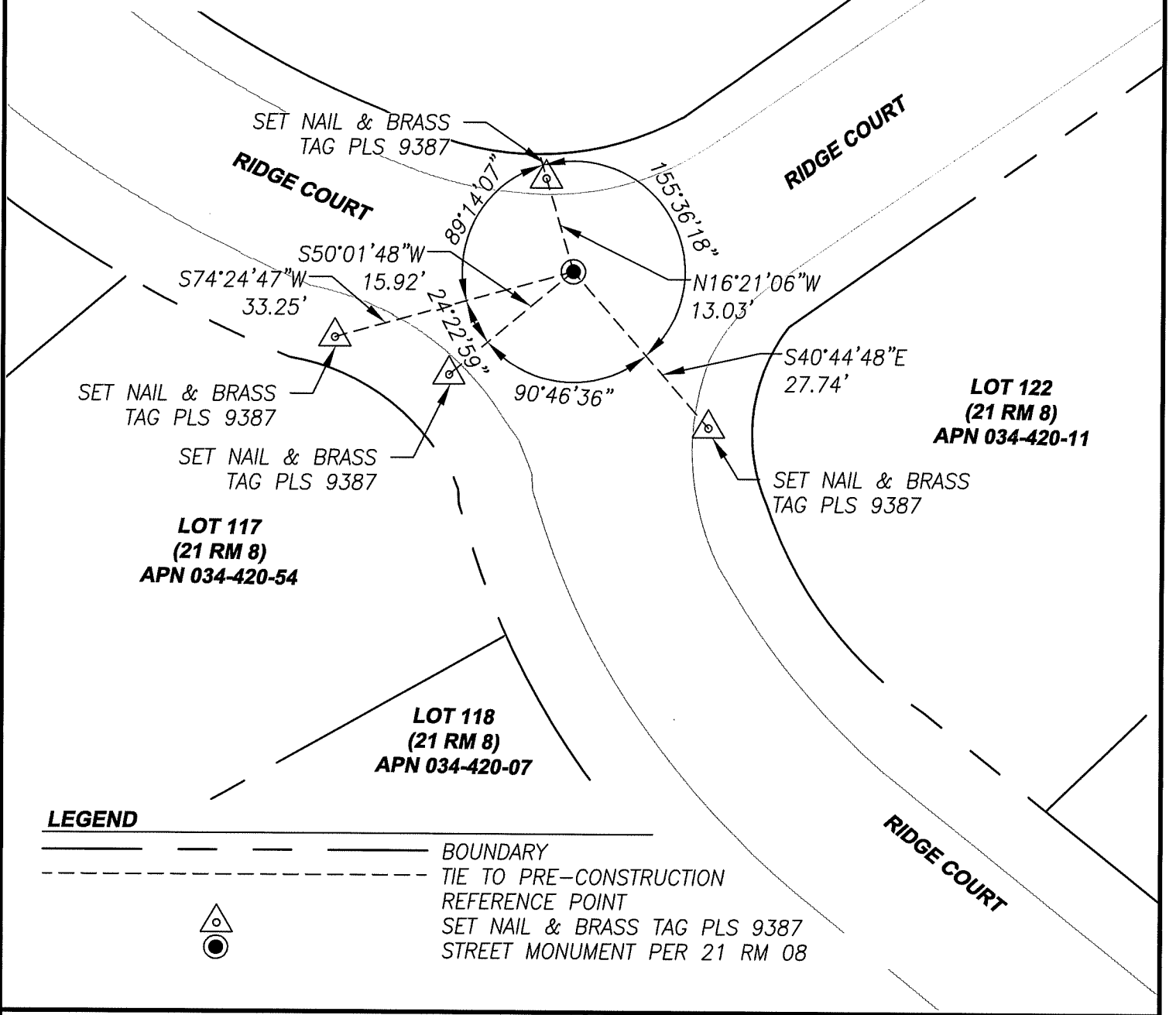

SET NAIL & BRASS  
TAG PLS 9387

RIDGE COURT

RIDGE COURT

S74°24'47"W  
33.25'

S50°01'48"W  
15.92'

89°14'07"

155°36'18"

N16°21'06"W  
13.03'

S40°44'48"E  
27.74'

SET NAIL & BRASS  
TAG PLS 9387

SET NAIL & BRASS  
TAG PLS 9387

SET NAIL & BRASS  
TAG PLS 9387

**LOT 122**  
**(21 RM 8)**  
**APN 034-420-11**

**LOT 117**  
**(21 RM 8)**  
**APN 034-420-54**

**LOT 118**  
**(21 RM 8)**  
**APN 034-420-07**

RIDGE COURT

**LEGEND**

- BOUNDARY
- - - - - TIE TO PRE-CONSTRUCTION
- REFERENCE POINT
- △ SET NAIL & BRASS TAG PLS 9387
- STREET MONUMENT PER 21 RM 08

**CSW ST 2**

**CSW/Stuber-Stroeh Engineering Group, Inc.**

Civil & Structural Engineers | Surveying & Mapping | Environmental Planning  
Land Planning | Construction Management

45 Leveroni Court  
Novato, CA 94949

tel: 415.883.9850  
fax: 415.883.9835

<http://www.cswst2.com>

© 2019

Rev. X

Date: 09/20/19

Job No. 2019-20-028

Scale: 1" = 20'

**MONUMENT PRESERVATION  
CORNER RECORD**

**RIDGE COURT**

**CORTE MADERA**

**MARIN**

**CALIFORNIA**