

CORNER RECORD

Agency Index DPW#19-086
 Document Number APN 034-420-54 ADJ

City of CORTE MADERA County of MARIN, California
 Brief Legal Description MONUMENT AT RIDGE CT. IN FRONT OF LOT 117 PER 21 RM 8

CORNER TYPE		COORDINATES (Optional)	
<input type="checkbox"/> Government Corner	<input type="checkbox"/> Control	N. _____	E. _____
<input type="checkbox"/> Meander	<input type="checkbox"/> Property	Elevation _____	
<input type="checkbox"/> Rancho	<input type="checkbox"/> Other	Units <input checked="" type="checkbox"/> Metric <input type="checkbox"/> U.S. Survey Foot <input checked="" type="checkbox"/>	
Date of Survey <u>April 8, 2019</u>		Horizontal Datum _____	
		Zone _____ Epoch Date _____	
		Vertical Datum _____	
		<input type="checkbox"/> Complies with Public Resources Code §§8801-8819	
		<input type="checkbox"/> Complies with Public Resources Code §§8890-8902	

PLS Act Ref.:	<input type="checkbox"/> 8765(d)	<input checked="" type="checkbox"/> 8771	<input type="checkbox"/> 8773	<input type="checkbox"/> Other:
Corner/ Monument:	<input type="checkbox"/> Left as found	<input type="checkbox"/> Established	<input type="checkbox"/> Rebuilt	<input checked="" type="checkbox"/> Pre-Construction
	<input type="checkbox"/> Found and tagged	<input type="checkbox"/> Reestablished	<input type="checkbox"/> Referenced	<input type="checkbox"/> Post-Construction

Narrative of corner identified and monument as found, set, reset, replaced, or removed:
 See sheet #2 for description(s):

SURVEYOR'S STATEMENT

This Corner Record was prepared by me or under my direction in conformance with
 the Professional Land Surveyors' Act on 7/19/19
 Signed [Signature] P.L.S. or R.C.E. No. 9387



COUNTY SURVEYOR'S STATEMENT

This Corner Record was received JULY 23, 2019
 and examined and filed SEP. 04, 2019
 Signed [Signature] P.L.S. or R.C.E. No. 9292
 Title DEPUTY C.S.



County Surveyor's Comment

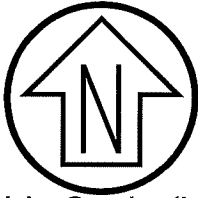

Graphic Scale (in feet)

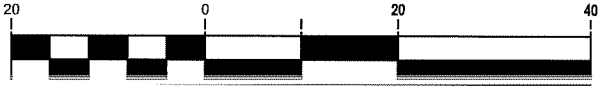

LOT 114
(21 RM 8)
APN 034-420-02

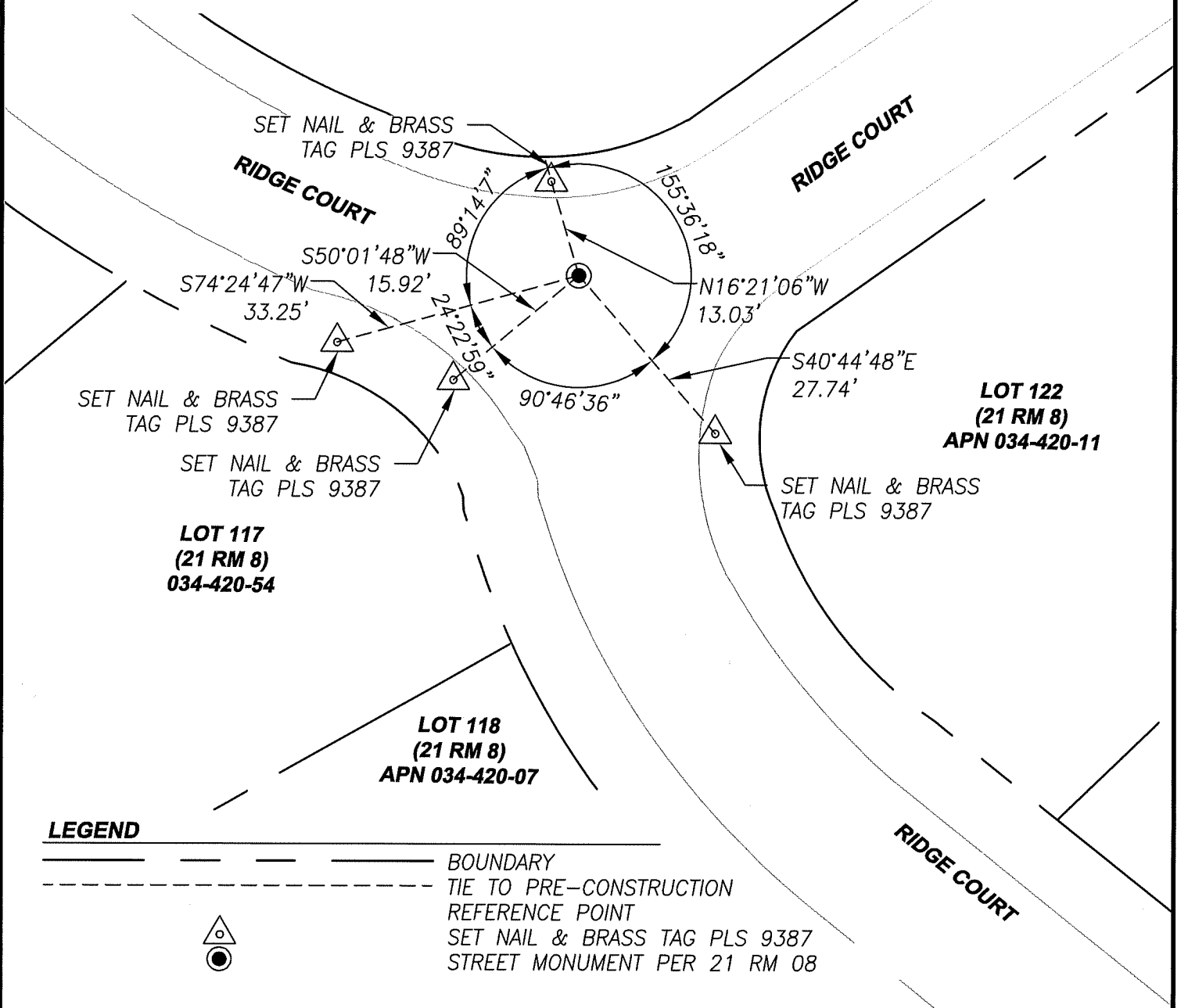

SET NAIL & BRASS
TAG PLS 9387

RIDGE COURT

RIDGE COURT

S74°24'47"W
33.25'

S50°01'48"W
15.92'

155°36'18"

N16°21'06"W
13.03'

SET NAIL & BRASS
TAG PLS 9387

SET NAIL & BRASS
TAG PLS 9387

LOT 117
(21 RM 8)
034-420-54

LOT 118
(21 RM 8)
APN 034-420-07

LOT 122
(21 RM 8)
APN 034-420-11

SET NAIL & BRASS
TAG PLS 9387

LEGEND

- BOUNDARY
- - - - - TIE TO PRE-CONSTRUCTION REFERENCE POINT
- SET NAIL & BRASS TAG PLS 9387
- STREET MONUMENT PER 21 RM 08

CSW | ST 2

CSW/Stuber-Stroeh Engineering Group, Inc.
Civil & Structural Engineers | Surveying & Mapping | Environmental Planning
Land Planning | Construction Management
45 Leveroni Court
Novato, CA 94949
tel: 415.883.9850
fax: 415.883.9835
<http://www.cswst2.com>
© 2019

Rev. X

Date: 07/17/19

Job No. 2019-20-028

Scale: 1" = 20'

**MONUMENT PRESERVATION
CORNER RECORD**

RIDGE COURT

CORTE MADERA

MARIN

CALIFORNIA