

CORNER RECORD

PRE-CONST
 DPW # 19-073
 APN 034-420-46
 ADJ

Agency Index _____
 Document Number _____

City of CORTE MADERA County of MARIN, California
 Brief Legal Description CENTERLINE MONUMENT IN FRONT OF LOT 144 PER 21 RM 8

CORNER TYPE		COORDINATES (Optional)	
<input type="checkbox"/> Government Corner	<input type="checkbox"/> Control	N. _____	E. _____
<input type="checkbox"/> Meander	<input type="checkbox"/> Property	<input type="checkbox"/> Elevation _____	
<input type="checkbox"/> Rancho	<input type="checkbox"/> Other	<input checked="" type="checkbox"/> Units	Metric <input type="checkbox"/> U.S. Survey Foot <input checked="" type="checkbox"/>
Date of Survey <u>April 8, 2019</u>		<input type="checkbox"/> Horizontal Datum _____	
		Zone _____ Epoch Date _____	
		Vertical Datum _____	
		<input type="checkbox"/> Complies with Public Resources Code §§8801-8819	
		<input type="checkbox"/> Complies with Public Resources Code §§8890-8902	

PLS Act Ref.:	<input type="checkbox"/> 8765(d)	<input checked="" type="checkbox"/> 8771	<input type="checkbox"/> 8773	<input type="checkbox"/> Other:
Corner/Monument:	<input type="checkbox"/> Left as found	<input type="checkbox"/> Established	<input type="checkbox"/> Rebuilt	<input checked="" type="checkbox"/> Pre-Construction
	<input type="checkbox"/> Found and tagged	<input type="checkbox"/> Reestablished	<input type="checkbox"/> Referenced	<input type="checkbox"/> Post-Construction

Narrative of corner identified and monument as found, set, reset, replaced, or removed:
 See sheet #2 for description(s):

SURVEYOR'S STATEMENT

This Corner Record was prepared by me or under my direction in conformance with
 the Professional Land Surveyors' Act on 6/27/19
 Signed [Signature] P.L.S. or R.C.E. No. 9387



COUNTY SURVEYOR'S STATEMENT

This Corner Record was received JULY 1, 2019
 and examined and filed AUG. 20, 2019
 Signed [Signature] P.L.S. or R.C.E. No. 9292
 Title DEPUTY C.S.



County Surveyor's Comment _____

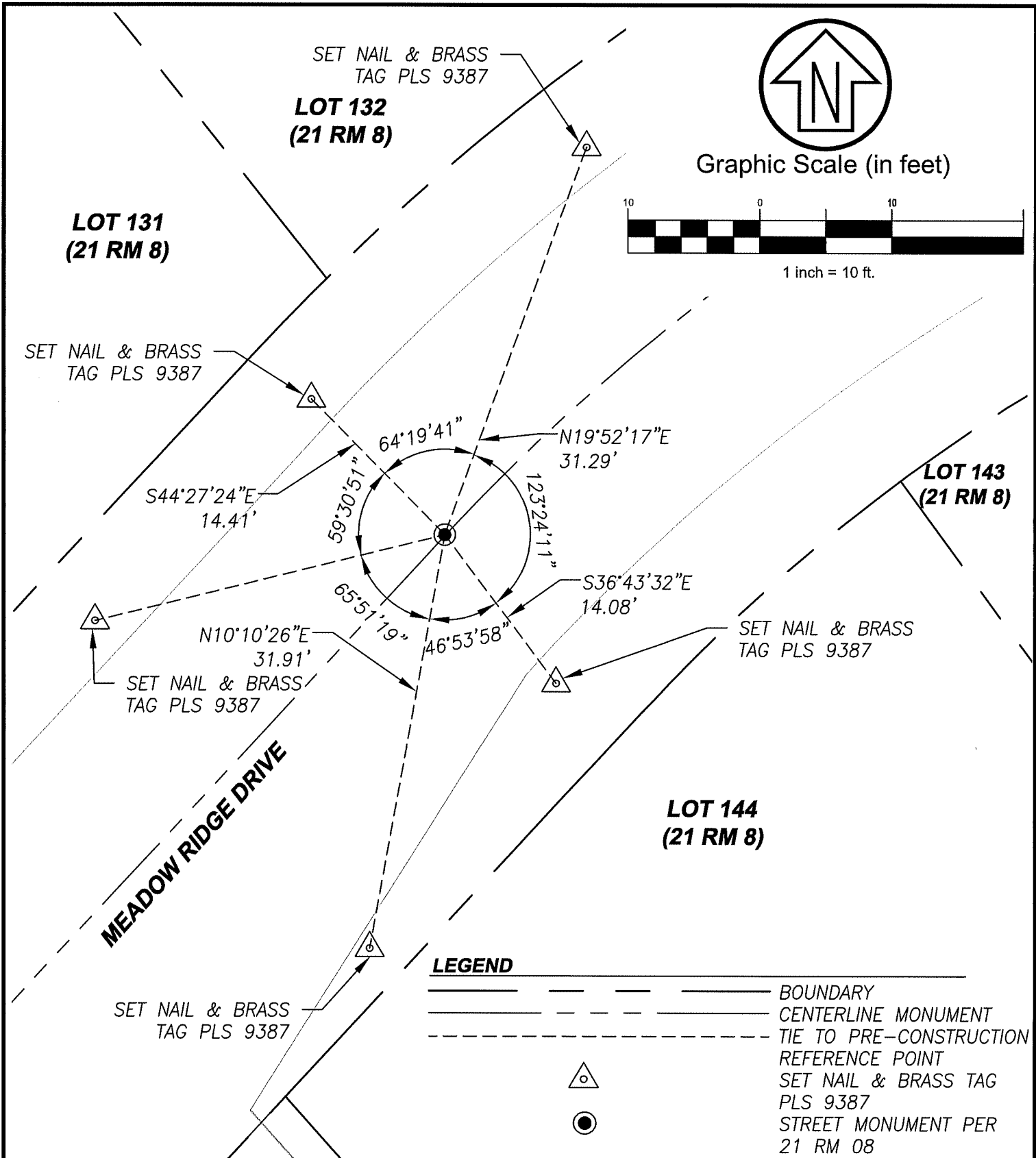

CSW ST2

CSW/Stuber-Stroeh Engineering Group, Inc.
 Civil & Structural Engineers | Surveying & Mapping | Environmental Planning
 Land Planning | Construction Management
 45 Leveroni Court tel: 415.883.9850
 Novato, CA 94949 fax: 415.883.9835
<http://www.cswst2.com> © 2019

Rev. X

Date: 06/26/19

Job No. 2019-20-028

Scale: 1" = 10'

**MONUMENT PRESERVATION
 CORNER RECORD
 MEADOW RIDGE DRIVE**

CORTE MADERA

MARIN

CALIFORNIA

034-420-46

SET NAIL & BRASS
TAG PLS 9387
LOT 132
(21 RM 8)

LOT 131
(21 RM 8)

SET NAIL & BRASS
TAG PLS 9387

S44°27'24"E
14.41'

64°19'41"

N19°52'17"E
31.29'

59°30'51"

123°24'11"

S36°43'32"E
14.08'

N10°10'26"E
31.91'

SET NAIL & BRASS
TAG PLS 9387

65°51'19"

46°53'58"

SET NAIL & BRASS
TAG PLS 9387







MEADOW RIDGE DRIVE

LOT 144
(21 RM 8)

LOT 143
(21 RM 8)

SET NAIL & BRASS
TAG PLS 9387

LEGEND

-  BOUNDARY
-  CENTERLINE MONUMENT
-  TIE TO PRE-CONSTRUCTION
-  REFERENCE POINT
-  SET NAIL & BRASS TAG PLS 9387
-  STREET MONUMENT PER 21 RM 08

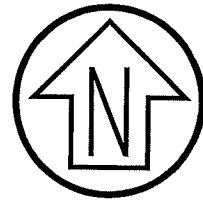

Graphic Scale (in feet)

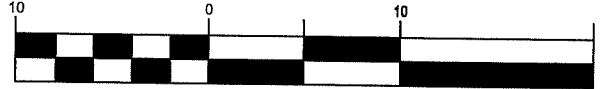

1 inch = 10 ft.

CSW ST2

CSW/Stuber-Stroeh Engineering Group, Inc.
Civil & Structural Engineers | Surveying & Mapping | Environmental Planning
Land Planning | Construction Management
45 Leveroni Court tel: 415.883.9850
Novato, CA 94949 fax: 415.883.9835
<http://www.cswst2.com> © 2019

Rev. X
Job No. 2019-20-028

Date: 06/26/19
Scale: 1" = 10'

**MONUMENT PRESERVATION
CORNER RECORD
MEADOW RIDGE DRIVE**

CORTE MADERA MARIN CALIFORNIA