

CORNER RECORD

Agency Index PRE-CONST. DPW#19-074
 Document Number APN 034-420-22 ADJ

City of CORTE MADERA County of MARIN, California
 Brief Legal Description CENTERLINE MONUMENT IN FRONT OF LOT 140 PER 21 RM 8

CORNER TYPE		COORDINATES (Optional)	
<input type="checkbox"/> Government Corner	<input type="checkbox"/> Control	N. _____	E. _____
<input type="checkbox"/> Meander	<input type="checkbox"/> Property	Elevation _____	
<input type="checkbox"/> Rancho	<input type="checkbox"/> Other	Units <input checked="" type="checkbox"/> Metric <input type="checkbox"/> U.S. Survey Foot <input checked="" type="checkbox"/>	
Date of Survey <u>April 8, 2019</u>		Horizontal Datum _____	
		Zone _____ Epoch Date _____	
		Vertical Datum _____	
		<input type="checkbox"/> Complies with Public Resources Code §§8801-8819	
		<input type="checkbox"/> Complies with Public Resources Code §§8890-8902	

PLS Act Ref.:	<input type="checkbox"/> 8765(d)	<input checked="" type="checkbox"/> 8771	<input type="checkbox"/> 8773	<input type="checkbox"/> Other:
Corner/Monument:	<input type="checkbox"/> Left as found	<input type="checkbox"/> Established	<input type="checkbox"/> Rebuilt	<input checked="" type="checkbox"/> Pre-Construction
	<input type="checkbox"/> Found and tagged	<input type="checkbox"/> Reestablished	<input type="checkbox"/> Referenced	<input type="checkbox"/> Post-Construction

Narrative of corner identified and monument as found, set, reset, replaced, or removed:
 See sheet #2 for description(s):

SURVEYOR'S STATEMENT

This Corner Record was prepared by me or under my direction in conformance with
 the Professional Land Surveyors' Act on 6/27/19
 Signed [Signature] P.L.S. or R.C.E. No. 9387

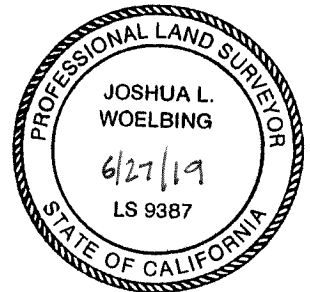

COUNTY SURVEYOR'S STATEMENT

This Corner Record was received July 1, 2019
 and examined and filed AUG. 20, 2019
 Signed [Signature] P.L.S. or R.C.E. No. 9292
 Title DEPUTY C.S.



County Surveyor's Comment

LEGEND

- BOUNDARY
- CENTERLINE MONUMENT
- - - - - TIE TO PRE-CONSTRUCTION REFERENCE POINT
- ⊙ SET NAIL & BRASS TAG PLS 9387
- STREET MONUMENT PER 21 RM 08

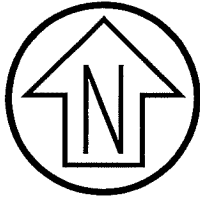

Graphic Scale (in feet)

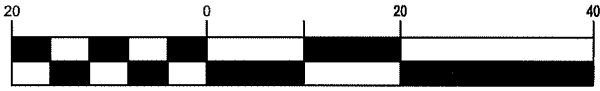

1 inch = 20 ft.

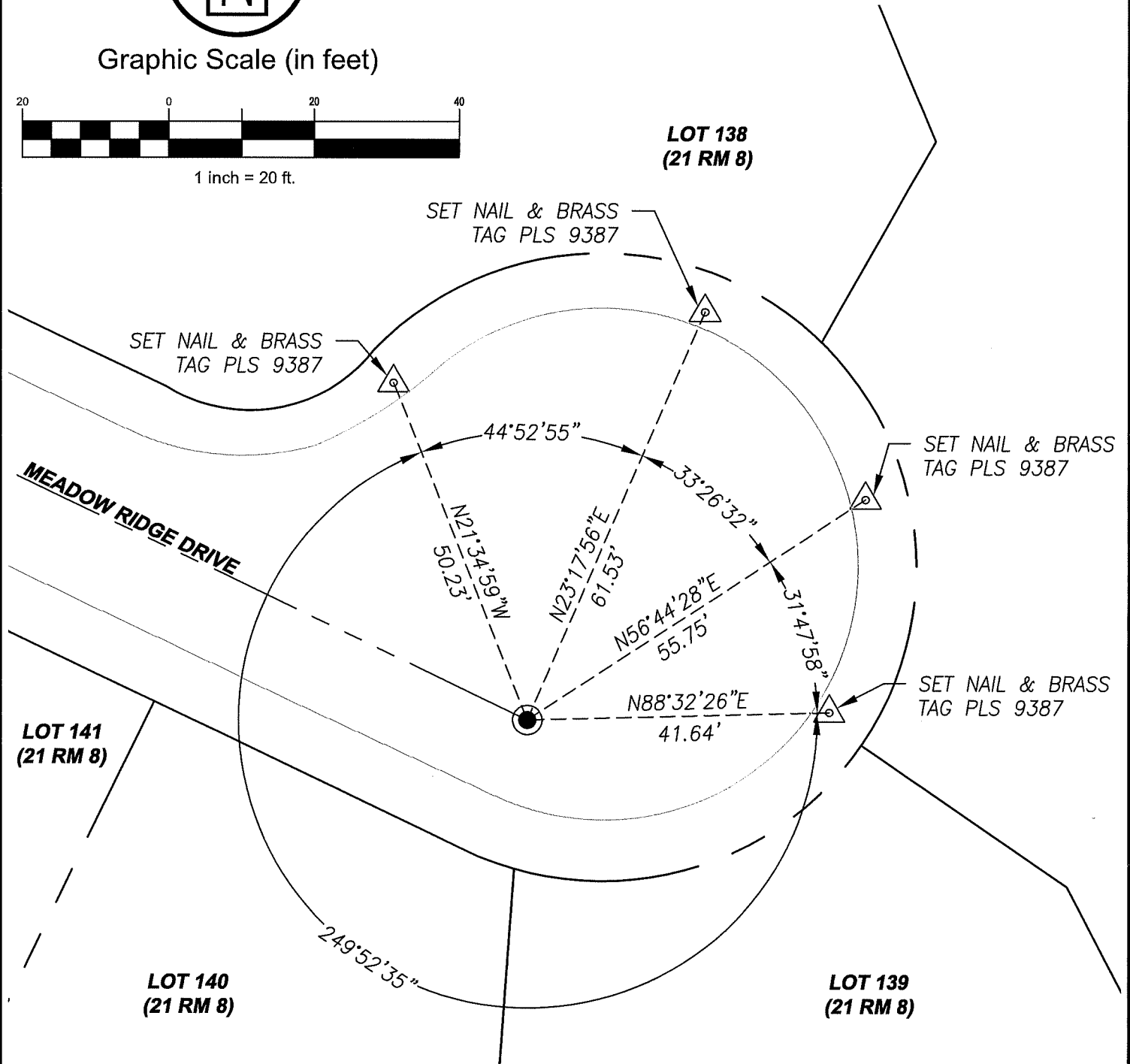

CSW ST 2

CSW/Stuber-Stroeh Engineering Group, Inc.
 Civil & Structural Engineers | Surveying & Mapping | Environmental Planning
 Land Planning | Construction Management
 45 Leveroni Court tel: 415.883.9850
 Novato, CA 94949 fax: 415.883.9835
<http://www.cswst2.com> © 2019





Rev. X	Date: 06/26/19
Job No. 2019-20-028	Scale: 1" = 20'

**MONUMENT PRESERVATION
 CORNER RECORD
 MEADOW RIDGE DRIVE**

CORTE MADERA MARIN CALIFORNIA

034-420-22

LEGEND

-  BOUNDARY
-  CENTERLINE MONUMENT
-  TIE TO PRE-CONSTRUCTION REFERENCE POINT
-  SET NAIL & BRASS TAG PLS 9387
-  STREET MONUMENT PER 21 RM 08

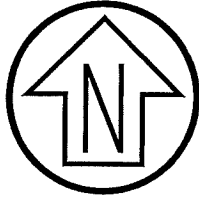

Graphic Scale (in feet)

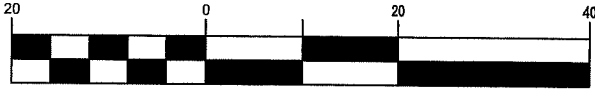

1 inch = 20 ft.

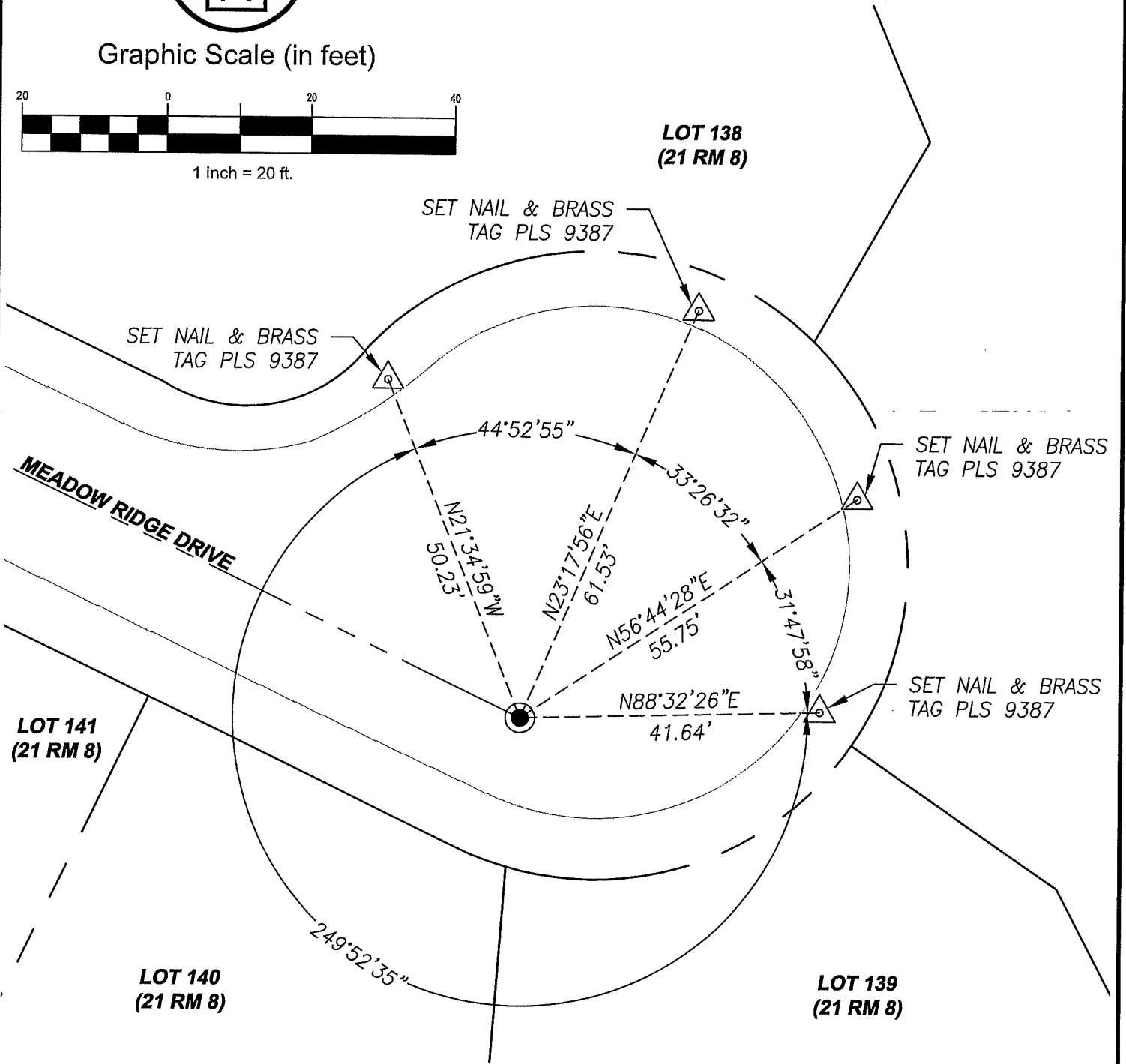

CSW | ST2

CSW/Stuber-Stroeh Engineering Group, Inc.

Civil & Structural Engineers | Surveying & Mapping | Environmental Planning
Land Planning | Construction Management

45 Leveroni Court
Novato, CA 94949

tel: 415.883.9850
fax: 415.883.9835

<http://www.cswst2.com>

© 2019

Rev. X

Date: 06/26/19

Job No. 2019-20-028

Scale: 1" = 20'

**MONUMENT PRESERVATION
CORNER RECORD**

MEADOW RIDGE DRIVE

CORTE MADERA

MARIN

CALIFORNIA