

CORNER RECORD

Agency Index DPW#19-084

Document Number APN 034-420-19 ADJ

City of CORTE MADERA County of MARIN, California
 Brief Legal Description FOUND ILLEGIBLE 3/4" IRON PIPE AT LOT 138 ON PRIVATE ROAD

CORNER TYPE		COORDINATES (Optional)	
<input type="checkbox"/> Government Corner	<input type="checkbox"/> Control	N. _____	E. _____
<input type="checkbox"/> Meander	<input type="checkbox"/> Property	Elevation _____	
<input type="checkbox"/> Rancho	<input type="checkbox"/> Other	Units <input checked="" type="checkbox"/> Metric <input type="checkbox"/> U.S. Survey Foot <input checked="" type="checkbox"/>	
Date of Survey <u>April 8, 2019</u>		Horizontal Datum _____	
		Zone _____ Epoch Date _____	
		Vertical Datum _____	
		<input type="checkbox"/> Complies with Public Resources Code §§8801-8819	
		<input type="checkbox"/> Complies with Public Resources Code §§8890-8902	

PLS Act Ref.:	<input type="checkbox"/> 8765(d)	<input checked="" type="checkbox"/> 8771	<input type="checkbox"/> 8773	<input type="checkbox"/> Other:
Corner/Monument:	<input type="checkbox"/> Left as found	<input type="checkbox"/> Established	<input type="checkbox"/> Rebuilt	<input checked="" type="checkbox"/> Pre-Construction
	<input type="checkbox"/> Found and tagged	<input type="checkbox"/> Reestablished	<input type="checkbox"/> Referenced	<input type="checkbox"/> Post-Construction

Narrative of corner identified and monument as found, set, reset, replaced, or removed:
 See sheet #2 for description(s):

SURVEYOR'S STATEMENT

This Corner Record was prepared by me or under my direction in conformance with
 the Professional Land Surveyors' Act on 7/19/19
 Signed [Signature] P.L.S. or R.C.E. No. 9387



COUNTY SURVEYOR'S STATEMENT

This Corner Record was received JULY 23, 2019
 and examined and filed SEP. 04, 2019
 Signed [Signature] P.L.S. or R.C.E. No. 9292
 Title DEPUTY C.S.



County Surveyor's Comment

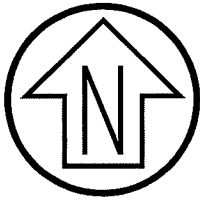

Graphic Scale (in feet)

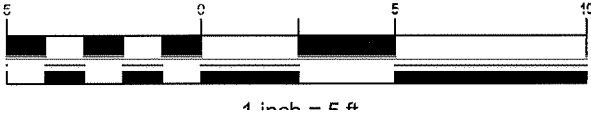

LOT 136
(21 RM 8)
APN 034-420-19

SET NAIL & BRASS
TAG PLS 9387

**20' EXISTING PG&E
UTILITY EASEMENT
(21 RM 8)**

SET NAIL & BRASS
TAG PLS 9387

LOT 135
(21 RM 8)
APN 034-420-18

SET NAIL & BRASS
TAG PLS 9387



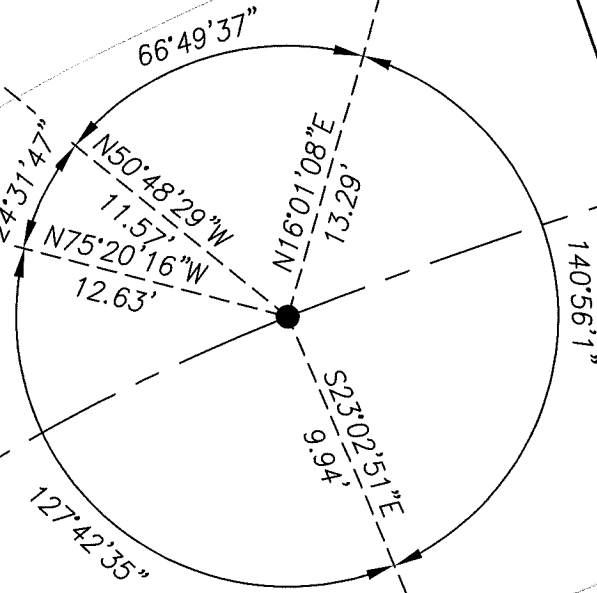



PRIVATE ROAD



LOT 138
(21 RM 8)
APN 034-420-21

SET NAIL & BRASS
TAG PLS 9387

LEGEND

-  BOUNDARY
-  CENTERLINE MONUMENT
-  TIE TO PRE-CONSTRUCTION
-  REFERENCE POINT
-  SET NAIL & BRASS TAG PLS 9387
-  FOUND 3/4" IRON PIPE (ILLEGIBLE)

CSW ST2

CSW/Stuber-Stroeh Engineering Group, Inc.

Civil & Structural Engineers | Surveying & Mapping | Environmental Planning
Land Planning | Construction Management

45 Leveroni Court
Novato, CA 94949

tel: 415.883.9850
fax: 415.883.9835

<http://www.cswst2.com>

© 2019

Rev. X

Date: 07/17/19

Job No. 2019-20-028

Scale: 1" = 5'

**MONUMENT PRESERVATION
CORNER RECORD**
PRIVATE ROAD BETWEEN LOTS 135-138
CORTE MADERA MARIN CALIFORNIA