

CORNER RECORD

Agency Index

Document Number

PRE-CONST.
 DW#19-071
 APN 034-420-12ADJ

City of CORTE MADERA County of MARIN, California
 Brief Legal Description CENTERLINE MONUMENT IN FRONT OF LOT 149 PER 21 RM 8

CORNER TYPE		COORDINATES (Optional)	
<input type="checkbox"/>	Government Corner	<input type="checkbox"/>	Control
<input type="checkbox"/>	Meander	<input checked="" type="checkbox"/>	Property
<input type="checkbox"/>	Rancho	<input type="checkbox"/>	Other
Date of Survey <u>April 8, 2019</u>		N. _____	E. _____
		Elevation _____	
		Units <input checked="" type="checkbox"/> Metric	<input type="checkbox"/> U.S. Survey Foot
		Horizontal Datum _____	
		Zone _____	Epoch Date _____
		Vertical Datum _____	
		<input type="checkbox"/>	Complies with Public Resources Code §§8801-8819
		<input type="checkbox"/>	Complies with Public Resources Code §§8890-8902

PLS Act Ref.:	<input type="checkbox"/> 8765(d)	<input checked="" type="checkbox"/> 8771	<input type="checkbox"/> 8773	<input type="checkbox"/> Other:
Corner/Monument:	<input type="checkbox"/> Left as found	<input type="checkbox"/> Established	<input type="checkbox"/> Rebuilt	<input checked="" type="checkbox"/> Pre-Construction
	<input type="checkbox"/> Found and tagged	<input type="checkbox"/> Reestablished	<input type="checkbox"/> Referenced	<input type="checkbox"/> Post-Construction

Narrative of corner identified and monument as found, set, reset, replaced, or removed:
 See sheet #2 for description(s):

SURVEYOR'S STATEMENT

This Corner Record was prepared by me or under my direction in conformance with
 the Professional Land Surveyors' Act on 6/27/19
 Signed [Signature] P.L.S. or R.C.E. No. 9387



COUNTY SURVEYOR'S STATEMENT

This Corner Record was received July 1, 2019
 and examined and filed Aug. 20, 2019
 Signed [Signature] P.L.S. or R.C.E. No. 9292
 Title DEPUTY C.S.



County Surveyor's Comment

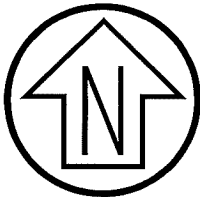

Graphic Scale (in feet)

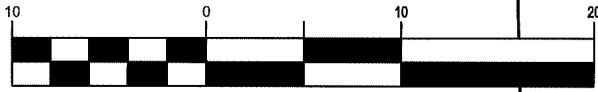

1 inch = 10 ft.

LEGEND

- BOUNDARY
- CENTERLINE MONUMENT
- TIE TO PRE-CONSTRUCTION REFERENCE POINT
- SET NAIL & BRASS TAG PLS 9387
- STREET MONUMENT PER 21 RM 08

**PARCEL E
(21 RM 8)**

**LOT 129
(21 RM 8)**

SET NAIL & BRASS TAG PLS 9387

SET NAIL & BRASS TAG PLS 9387

SET NAIL & BRASS TAG PLS 9387

MEADOW RIDGE DRIVE

SET NAIL & BRASS TAG PLS 9387

**PARCEL E
(21 RM 8)**

**LOT 149
(21 RM 8)**

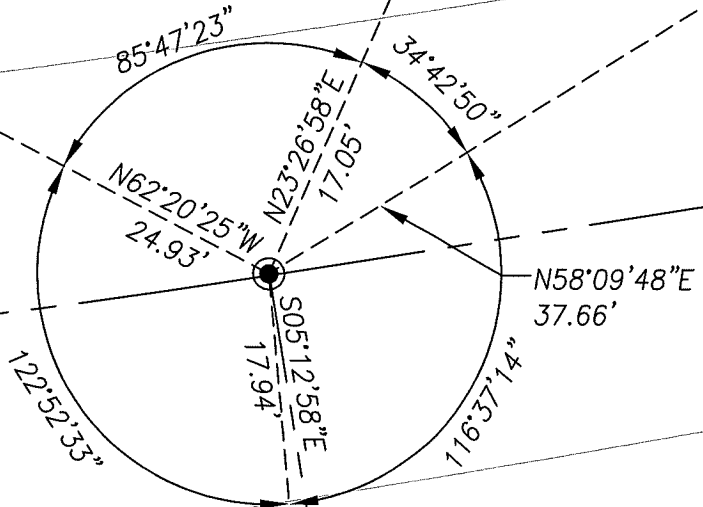

CSW ST 2

CSW/Stuber-Stroeh Engineering Group, Inc.
Civil & Structural Engineers | Surveying & Mapping | Environmental Planning
Land Planning | Construction Management

45 Leveroni Court
Novato, CA 94949

tel: 415.883.9850
fax: 415.883.9835

<http://www.cswst2.com>

© 2019

Rev. X

Date: 06/26/19

Job No. 2019-20-028

Scale: 1" = 10'

**MONUMENT PRESERVATION
CORNER RECORD
MEADOW RIDGE DRIVE**

CORTE MADERA

MARIN

CALIFORNIA

034 - 420 - 12

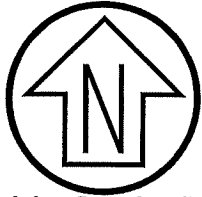

Graphic Scale (in feet)



1 inch = 10 ft.

LEGEND

- BOUNDARY
- CENTERLINE MONUMENT
- - - - TIE TO PRE-CONSTRUCTION
- △ REFERENCE POINT
- SET NAIL & BRASS TAG PLS 9387
- STREET MONUMENT PER 21 RM 08

**LOT 129
(21 RM 8)**

**PARCEL E
(21 RM 8)**

SET NAIL & BRASS TAG PLS 9387

SET NAIL & BRASS TAG PLS 9387

SET NAIL & BRASS TAG PLS 9387

MEADOW RIDGE DRIVE

SET NAIL & BRASS TAG PLS 9387

**PARCEL E
(21 RM 8)**

**LOT 149
(21 RM 8)**

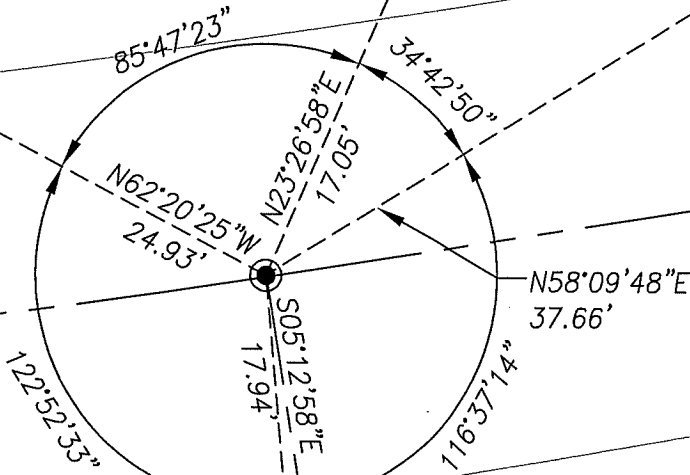

CSW ST2

CSW/Stuber-Stroeh Engineering Group, Inc.

Civil & Structural Engineers | Surveying & Mapping | Environmental Planning
Land Planning | Construction Management

45 Leveroni Court
Novato, CA 94949

tel: 415.883.9850
fax: 415.883.9835

<http://www.cswst2.com>

© 2019

Rev. X

Date: 06/26/19

Job No. 2019-20-028

Scale: 1" = 10'

**MONUMENT PRESERVATION
CORNER RECORD**

MEADOW RIDGE DRIVE

CORTE MADERA

MARIN

CALIFORNIA