

CORNER RECORD

Agency Index

Document Number

DPW # 19-072
APN 034-420-11 ADJ

City of CORTE MADERA County of MARIN, California

Brief Legal Description CENTERLINE MONUMENT AT RIDGE COURT PER 21 RM 8

CORNER TYPE		COORDINATES (Optional)	
<input type="checkbox"/> Government Corner	<input type="checkbox"/> Control	N. _____	E. _____
<input type="checkbox"/> Meander	<input type="checkbox"/> Property	Elevation _____	
<input type="checkbox"/> Rancho	<input type="checkbox"/> Other	Units <input checked="" type="checkbox"/> Metric <input type="checkbox"/> U.S. Survey Foot <input checked="" type="checkbox"/>	
Date of Survey <u>April 8, 2019</u>		Horizontal Datum _____	
		Zone _____ Epoch Date _____	
		Vertical Datum _____	
		<input type="checkbox"/> Complies with Public Resources Code §§8801-8819	
		<input type="checkbox"/> Complies with Public Resources Code §§8890-8902	

PLS Act Ref.:	<input type="checkbox"/> 8765(d)	<input checked="" type="checkbox"/> 8771	<input type="checkbox"/> 8773	<input type="checkbox"/> Other:
Corner/Monument:	<input type="checkbox"/> Left as found	<input type="checkbox"/> Established	<input type="checkbox"/> Rebuilt	<input checked="" type="checkbox"/> Pre-Construction
	<input type="checkbox"/> Found and tagged	<input type="checkbox"/> Reestablished	<input type="checkbox"/> Referenced	<input type="checkbox"/> Post-Construction

Narrative of corner identified and monument as found, set, reset, replaced, or removed:
 See sheet #2 for description(s):

SURVEYOR'S STATEMENT

This Corner Record was prepared by me or under my direction in conformance with the Professional Land Surveyors' Act on 9/17/19.

Signed [Signature] P.L.S. or R.C.E. No. 9387

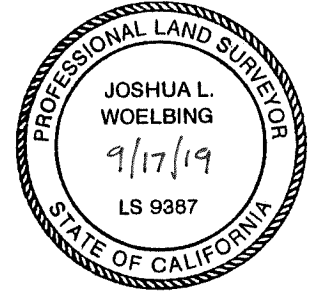

COUNTY SURVEYOR'S STATEMENT

This Corner Record was received July 1, 2019 and examined and filed OCT. 03, 2019.

Signed [Signature] P.L.S. or R.C.E. No. 9292

Title DEPUTY C.S.

County Surveyor's Comment



LOT 113
(21 RM 8)

LOT 114
(21 RM 8)

LOT 122
(21 RM 8)

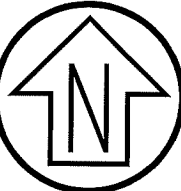

Graphic Scale (in feet)



1 inch = 20 ft.

PARCEL E
(21 RM 8)

MEADOW RIDGE DRIVE

RIDGE COURT

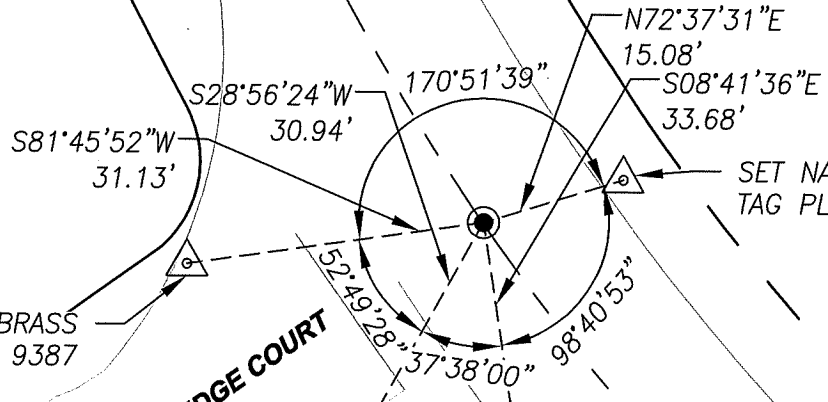

LEGEND

- BOUNDARY
- CENTERLINE MONUMENT
- TIE TO PRE-CONSTRUCTION
- REFERENCE POINT
- SET NAIL & BRASS TAG PLS 9387
- STREET MONUMENT PER 21 RM 08

LOT 121
(21 RM 8)

CSW | ST 2

CSW/Stuber-Stroeh Engineering Group, Inc.
 Civil & Structural Engineers | Surveying & Mapping | Environmental Planning
 Land Planning | Construction Management
 45 Leveroni Court Novato, CA 94949
 tel: 415.883.9850 fax: 415.883.9835
<http://www.cswst2.com> © 2019

Rev. X	Date: 09/16/19
Job No. 2019-20-028	Scale: 1" = 20'

**MONUMENT PRESERVATION
CORNER RECORD**
 MEADOW RIDGE DRIVE
 CORTE MADERA MARIN CALIFORNIA

CORNER RECORD

Agency Index DPW#19-081

Document Number APN 034-420-11ADJ

City of CORTE MADERA County of MARIN, California

Brief Legal Description FOUND ILLEGIBLE 3/4" IRON PIPE AT MEADOW RIDGE DR. & RIDGE CT.

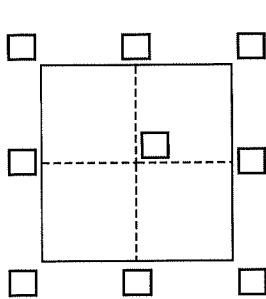

CORNER TYPE

- Government Corner Control
 Meander Property
 Rancho Other

Date of Survey April 8, 2019

COORDINATES (Optional)

- N. _____ E. _____
 Elevation _____
 Units Metric U.S. Survey Foot
 Horizontal Datum _____
 Zone _____ Epoch Date _____
 Vertical Datum _____
 Complies with Public Resources Code §§8801-8819
 Complies with Public Resources Code §§8890-8902

- PLS Act Ref.: 8765(d) 8771 8773 Other:
 Corner/Monument: Left as found Established Rebuilt Pre-Construction
 Found and tagged Reestablished Referenced Post-Construction

Narrative of corner identified and monument as found, set, reset, replaced, or removed:

See sheet #2 for description(s):

SURVEYOR'S STATEMENT

This Corner Record was prepared by me or under my direction in conformance with

the Professional Land Surveyors' Act on 9/20/19.

Signed [Signature] P.L.S. or R.C.E. No. 9387



COUNTY SURVEYOR'S STATEMENT

This Corner Record was received July 23, 2019

and examined and filed OCT. 07, 2019.

Signed [Signature] P.L.S. or R.C.E. No. _____

Title DEPUTY C.S.

County Surveyor's Comment



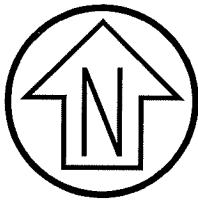

Graphic Scale (in feet)



1 inch = 10 ft.

MEADOW RIDGE DRIVE

N40°05'57"E
10.27'

222°59'21"

SET NAIL & BRASS
TAG PLS 9387

LOT 122
(212 RM 8)
APN 034-420-11

SET NAIL & BRASS
TAG PLS 9387

S76°45'31"E
17.84'

S02°53'24"E
16.40'

73°52'07"

SET NAIL & BRASS
TAG PLS 9387

LOT 114
(212 RM 8)
APN 034-420-03

RIDGE COURT

LEGEND

- BOUNDARY
- CENTERLINE MONUMENT
- TIE TO PRE-CONSTRUCTION REFERENCE POINT
- SET NAIL & BRASS TAG PLS 9387
- FOUND 3/4" IRON PIPE (ILLEGIBLE)

CSW ST 2

CSW/Stuber-Stroech Engineering Group, Inc.

Civil & Structural Engineers | Surveying & Mapping | Environmental Planning
Land Planning | Construction Management

45 Leveroni Court
Novato, CA 94949

tel: 415.883.9850
fax: 415.883.9835

<http://www.cswst2.com>

© 2019

Rev. X

Date: 09/20/19

Job No. 2019-20-028

Scale: 1" = 10'

**MONUMENT PRESERVATION
CORNER RECORD**
MEADOW RIDGE DRIVE AND RIDGE COURT
CORTE MADERA MARIN CALIFORNIA