

# CORNER RECORD

Document Number I.N. 2009-61145

City of TIBURON

County of MARIN, California

Brief Legal Description Lot 23, Book 20 of Maps, Page 54, Marin County Records

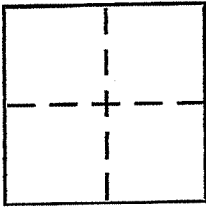

### CORNER TYPE

Government Corner  Control   
 Meander  Property   
 Rancho  Other   
 Date of Survey \_\_\_\_\_

### COORDINATES (Optional)

N. \_\_\_\_\_  
 E. \_\_\_\_\_  
 Zone \_\_\_\_\_ NAD27  NAD83   
 NAD83 Epoch \_\_\_\_\_  
 Elev. \_\_\_\_\_  
 Vert. Datum: NGVD29  NAVD88   
 Meas. Units: Metric  Imperial

Corner - Left as found  Found and tagged  Established  Reestablished  Rebuilt

Identification and type of corner found: Evidence used to identify or procedure used to establish or reestablish the corner:

AS SHOWN UPON REVERSE SIDE

A description of the physical condition of the monument as found and as set or reset:

AS SHOWN UPON REVERSE SIDE

### SURVEYOR'S STATEMENT

This Corner Record was prepared by me or under my direction in conformance with  
 the Land Surveyor's Act on 10 FEBRUARY 2010  
 Signed [Signature] [Redacted] PLS 4794

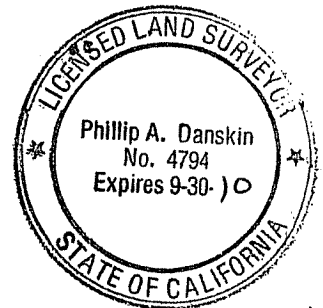

### COUNTY SURVEYOR'S STATEMENT

This Corner Record was received JUNE 21, 2010  
 and examined and filed JULY 21, 2010  
 Signed [Signature] P.L.S or R.C.E. No. 7128  
 Title COUNTY SURVEYOR



County Surveyor's Comment \_\_\_\_\_

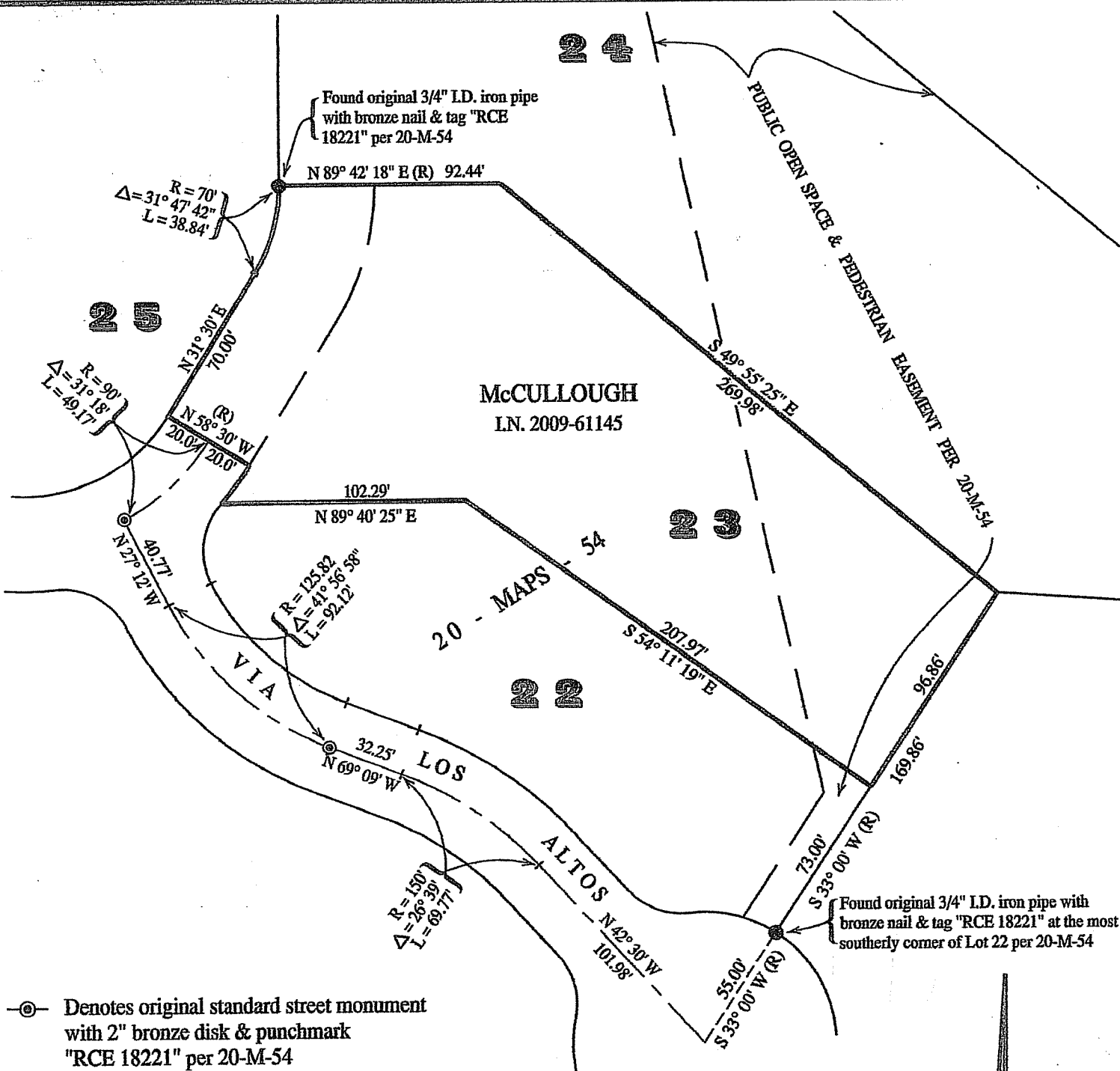

⊙ Denotes original standard street monument with 2" bronze disk & punchmark "RCE 18221" per 20-M-54

**DIAGRAM**  
 OF LANDS CONVEYED TO McCULLOUGH  
 AS DESCRIBED IN OFFICIAL RECORDS I.N. 2009-61145  
 BEING LOT 23, RESUB. LA CRESTA UNIT 2  
 BOOK 20 OF MAPS AT PAGE 54  
 MARIN COUNTY RECORDS  
 TOWN OF TIBURON  
 MARIN COUNTY CALIFORNIA  
 FEBRUARY 2010 SURVEY NO 955

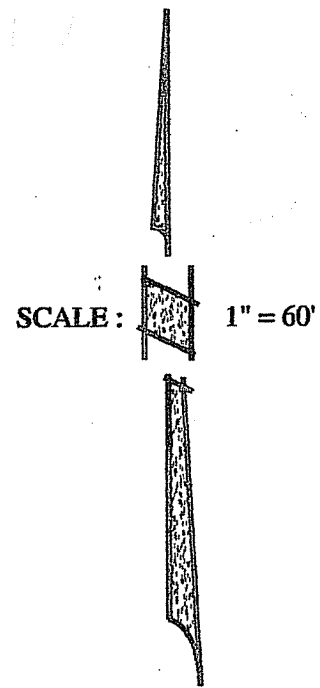

PREPARED BY  
**PHILLIP A. DANSKIN & ASSOCIATES**  
 LAND SURVEYOR  
 SONOMA, CALIFORNIA  
 PHONE : (707) 938-2520