

34-305-05
SHT. 1 of 5

CORNER RECORD

COUNTY OF Marin T. _____ R. _____ MERIDIAN _____ CALIFORNIA
 CORNER TYPE: GOVT. CORNER MEANDER RANCHO CONTROL OTHER
 CORNER IDENTIFICATION — DATE OF VISIT _____ 19____

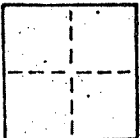

CORNER — LEFT AS FOUND FOUND AND TAGGED REESTABLISHED OBLITERATED CORNER REBUILT

PHYSICAL DESCRIPTION OF CORNER FOUND; EVIDENCE AND METHOD USED TO IDENTIFY OR REESTABLISH
 Set 3/4" iron pipe with plastic plug "LS 3775" at the Most Southeasterly corner of Lot 94 of "Map of Reedlands Unit 3" Recorded in Book 10 of Maps at Page 4, Marin County Records, By and Per Said Map.

PHYSICAL DESCRIPTION OF MONUMENTS REBUILT OR PERPETUATED AS SHOWN

J-1539 VARGAS
 AP# 34-305-05

CALIFORNIA COORDINATE SYSTEM ORDER: FIRST SECOND THIRD
 STATIONS USED: NGS (USC & GS) STATE COUNTY OTHER STATION _____ STATION _____
 ZONE _____ ELEVATION _____ NORTHINGS (Y) _____ EASTINGS (X) _____

SKETCH: (Include reference tie or witness points, remarks and topo of area)

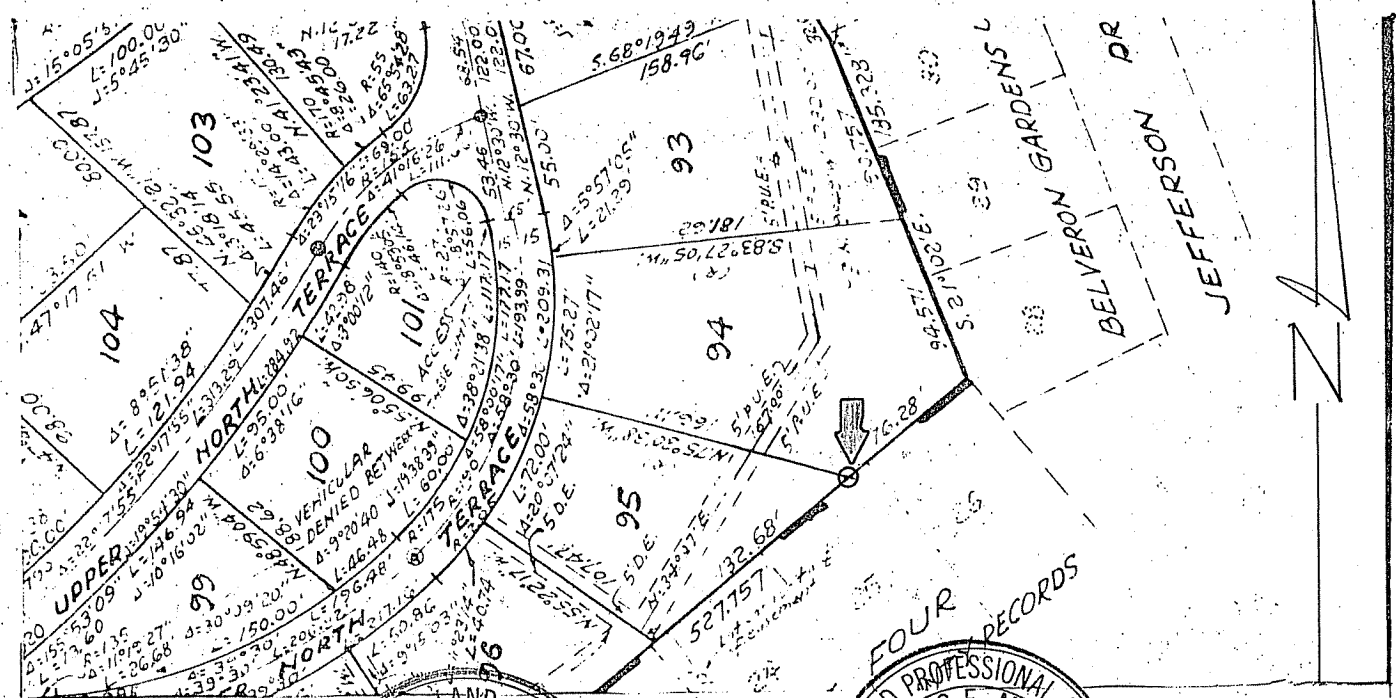

SURVEYOR'S CERTIFICATE
 THIS CORNER RECORD WAS PREPARED BY ME OR BY _____ UNDER MY DIRECTION IN CONFORMANCE WITH THE LAND SURVEYORS ACT ON _____ 1987 AT _____
 No. 3775 1987

SIGNED: _____
 L.S. or R.C.E. No.: _____
 Expires 31-87

REGISTERED PROFESSIONAL ENGINEER
CHARLES E. MURPHY
 COUNTY SURVEYOR'S CERTIFICATE
 THIS CORNER RECORD WAS RECEIVED June 1987
 AND NOV 18 1987 FILED July 2 1987
 Exp. 6-30-89 BY: Charles E. Murphy
 TITLE: Deputy County Surveyor
 STATE OF CALIFORNIA

STATEMENT ON BACK OF SHEET YES NO

CORNER RECORD

COUNTY OF Marin T. _____ R. _____ MERIDIAN _____ CALIFORNIA.

CORNER TYPE: GOVT. CORNER MEANDER RANCHO CONTROL OTHER

CORNER IDENTIFICATION — DATE OF VISIT _____ 19__

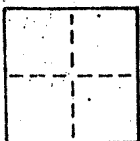

CORNER — LEFT AS FOUND FOUND AND TAGGED REESTABLISHED OBLITERATED CORNER REBUILT

PHYSICAL DESCRIPTION OF CORNER FOUND; EVIDENCE AND METHOD USED TO IDENTIFY OR REESTABLISH

Set a 3/4" iron pipe with plastic plug "LS 3775" at the Most Southwesterly corner of Lot 94, of "Map of Reedlands Unit 3" Recorded in Book 10 of Maps at Page 4, Marin County Records, By and Per Said Map.

PHYSICAL DESCRIPTION OF MONUMENTS REBUILT OR PERPETUATED

AS SHOWN

J-1539 VARGAS

AP# 34-305-05

CALIFORNIA COORDINATE SYSTEM ORDER: FIRST SECOND THIRD
 STATIONS USED: NGS (USC & GS) STATE COUNTY OTHER STATION _____ STATION _____
 ZONE _____ ELEVATION _____ NORTHINGS (Y) _____ EASTINGS (X) _____

SKETCH: (Include reference tie or witness points, remarks and topo of area)

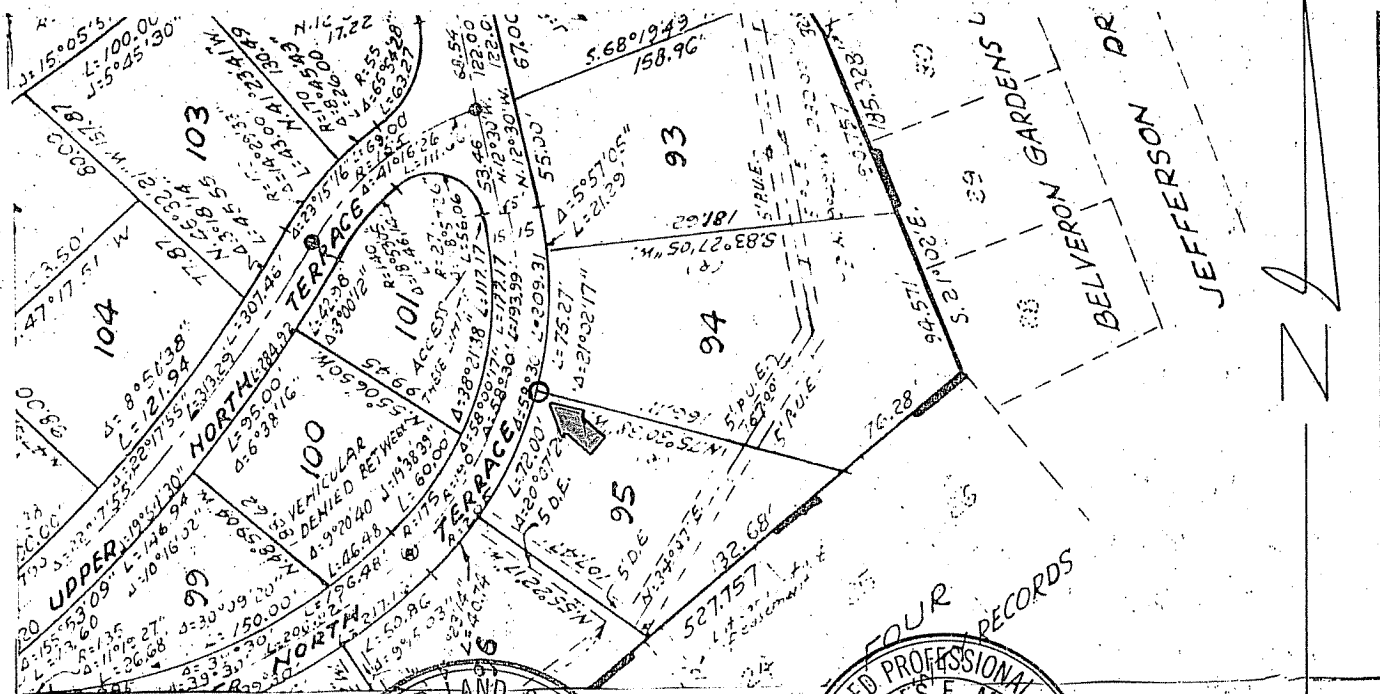

SURVEYOR'S CERTIFICATE
 THIS CORNER RECORD WAS PREPARED BY ME OR UNDER MY DIRECTION IN CONFORMANCE WITH THE LAND SURVEYORS ACT ON _____
 Date No. 3775 19 87

SIGNED: _____
 L.S. or R.C.E. No.: _____
 Expires: _____ 87

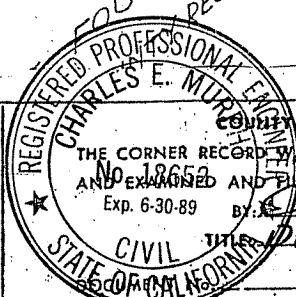

SURVEYOR'S CERTIFICATE
 THE CORNER RECORD WAS RECEIVED JUNE 1987
 AND EXAMINED AND FILED JULY 2 1987
 Exp. 6-30-89 BY: Charles E. Murphy
 CIVIL TITLE: Deputy County Surveyor

STATEMENT ON BACK OF SHEET

YES NO

CORNER RECORD

COUNTY OF Marin T. _____ R. _____ MERIDIAN _____ CALIFORNIA

CORNER TYPE: GOVT. CORNER MEANDER RANCHO CONTROL OTHER

CORNER IDENTIFICATION — DATE OF VISIT _____ 19____



CORNER — LEFT AS FOUND FOUND AND TAGGED REESTABLISHED OBLITERATED CORNER REBUILT

PHYSICAL DESCRIPTION OF CORNER FOUND; EVIDENCE AND METHOD USED TO IDENTIFY OR REESTABLISH
 Set a 3/4" iron pipe with plastic plug "LS 3775" at the Most Easterly corner of Lot 94 of "Map of Reedlands Unit 3" Recorded in Book 10 of Maps at Page 4, Marin County Records; By and Per Said Map.

PHYSICAL DESCRIPTION OF MONUMENTS REBUILT OR PERPETUATED
 AS SHOWN

J-1539 VARGAS

AP# 34-305-05

CALIFORNIA COORDINATE SYSTEM ORDER: FIRST SECOND THIRD
 STATIONS USED: NGS (USC & GS) STATE COUNTY OTHER STATION _____ STATION _____
 ZONE _____ ELEVATION _____ NORTHINGS (Y) _____ EASTINGS (X) _____

SKETCH: (Include reference tie or witness points, remarks and topo of area)

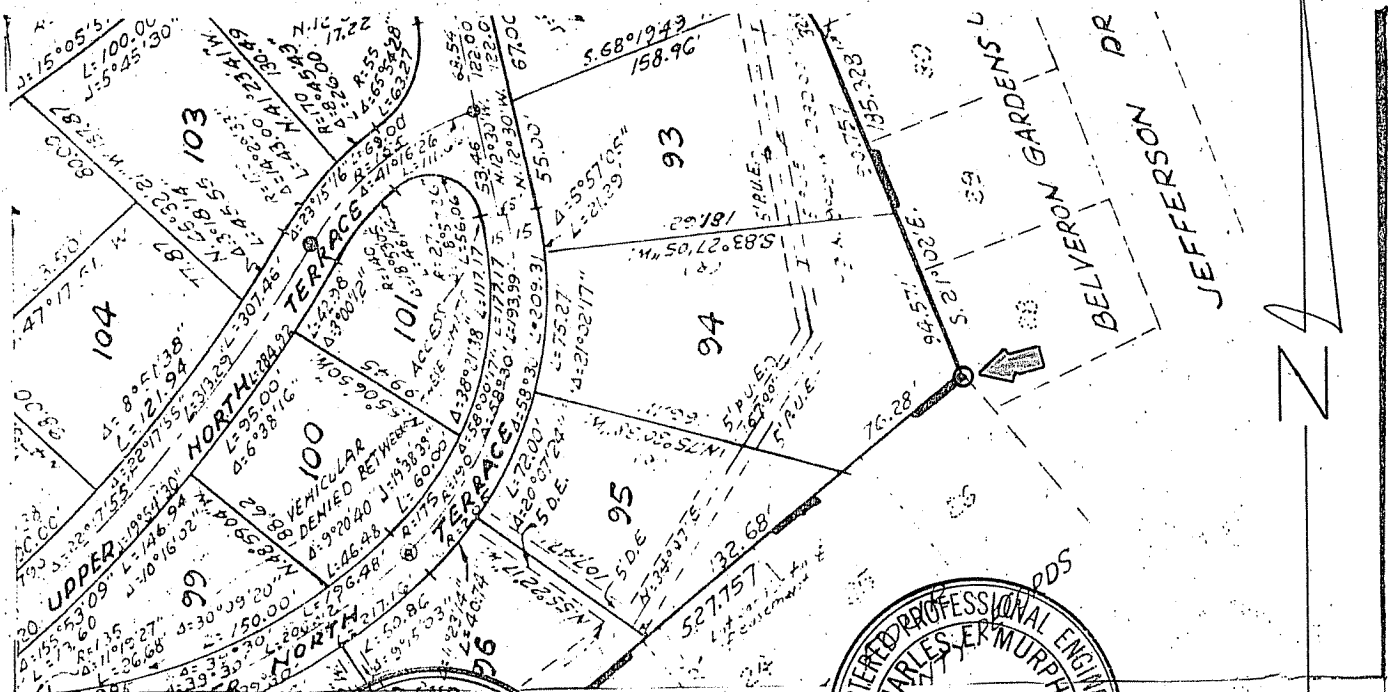

REGISTERED LAND SURVEYOR'S CERTIFICATE
 THIS CORNER RECORD WAS PREPARED BY JOSEPH CRIBBI FOR OR UNDER MY DIRECTION IN CONFORMANCE WITH THE LAND SURVEYORS ACT ON 9 June 1987 NO. 3775
 SIGNED: [Signature]
 L.S. or R.C.E. No.: 3775
 Exp. 51-87

REGISTERED PROFESSIONAL ENGINEER
 No. 18662 COUNTY Marin SURVEYOR'S CERTIFICATE
 THE CORNER RECORD WAS RECEIVED June 1987
 AND EXAMINED AND FILED July 2 1987
[Signature]
 STATE OF CALIFORNIA
 Deputy County Surveyor
 DOCUMENT No. _____
 STATEMENT ON BACK OF SHEET YES NO

CORNER RECORD

COUNTY OF Marin T. _____ R. _____ MERIDIAN _____ CALIFORNIA

CORNER TYPE: GOVT. CORNER MEANDER RANCHO CONTROL OTHER

CORNER IDENTIFICATION — DATE OF VISIT _____ 19__

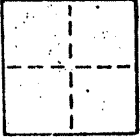

CORNER — LEFT AS FOUND FOUND AND TAGGED REESTABLISHED OBLITERATED CORNER REBUILT

PHYSICAL DESCRIPTION OF CORNER FOUND; EVIDENCE AND METHOD USED TO IDENTIFY OR REESTABLISH
 Set a 3/4" iron pipe with plastic plug "LS 3775" at the Most Northerly corner of Lot 94 of "Map of Reedlands Unit 3" Recorded in Book 10 of Maps at Page 4, Marin County Records, By and Per Said Map.

PHYSICAL DESCRIPTION OF MONUMENTS REBUILT OR PERPETUATED AS SHOWN

J-1539 VARGAS

AP# 34-305-05

CALIFORNIA COORDINATE SYSTEM ORDER: FIRST SECOND THIRD
 STATIONS USED: NGS (USC & GS) STATE COUNTY OTHER STATION _____ STATION _____
 ZONE _____ ELEVATION _____ NORTHINGS (Y) _____ EASTINGS (X) _____

SKETCH: (Include reference tie or witness points, remarks and topo of area)

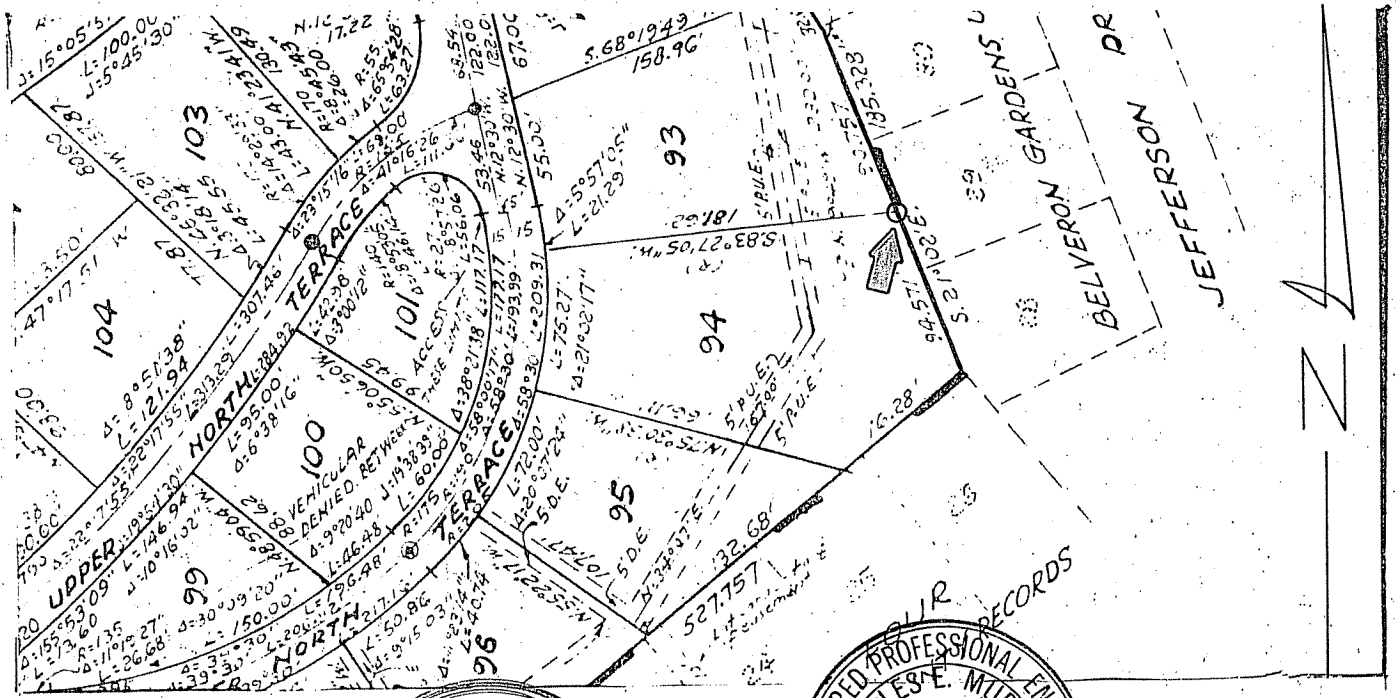

SURVEYOR'S CERTIFICATE
 THIS CORNER RECORD WAS PREPARED BY ME UNDER MY DIRECTION IN CONFORMANCE WITH THE LAND SURVEYORS ACT ON 9 June 1987

SIGNED: _____
 L.S. or R.C.E. No.: LS 3775
 Expires 1987

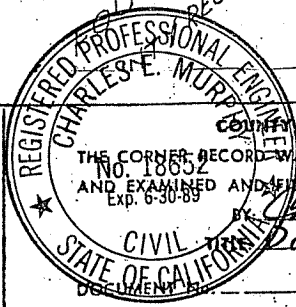

COUNTY SURVEYOR'S CERTIFICATE
 THE CORNER RECORD WAS RECEIVED June 1987
 NO. 10052
 AND EXAMINED AND FILED JULY 2 1987
 EXP. 6-30-89
 By Charles E. Murphy
 Deputy County Surveyor

STATEMENT ON BACK OF SHEET YES NO

CORNER RECORD

COUNTY OF Marin T. _____ R. _____ MERIDIAN CALIFORNIA
 CORNER TYPE: GOVT. CORNER MEANDER RANCHO CONTROL OTHER
 CORNER IDENTIFICATION — DATE OF VISIT _____ 19____



CORNER — LEFT AS FOUND FOUND AND TAGGED REESTABLISHED OBLITERATED CORNER REBUILT

PHYSICAL DESCRIPTION OF CORNER FOUND; EVIDENCE AND METHOD USED TO IDENTIFY OR REESTABLISH
 Set a 3/4" iron pipe with plastic plug "LS 3775" at the Most Northwesterly corner of Lot 94 of "Map of Reedlands Unit 3" Recorded in Book 10 of Maps at Page 4, Marin County Records, By and Per Said Map.

PHYSICAL DESCRIPTION OF MONUMENTS REBUILT OR PERPETUATED AS SHOWN

J-1539 VARGAS
 AP# 34-305-05

CALIFORNIA COORDINATE SYSTEM ORDER: FIRST SECOND THIRD
 STATIONS USED: NGS (USC & GS) STATE COUNTY OTHER STATION _____ STATION _____
 ZONE _____ ELEVATION _____ NORTHINGS (Y) _____ EASTINGS (X) _____

SKETCH: (Include reference tie or witness points, remarks and topo of area)

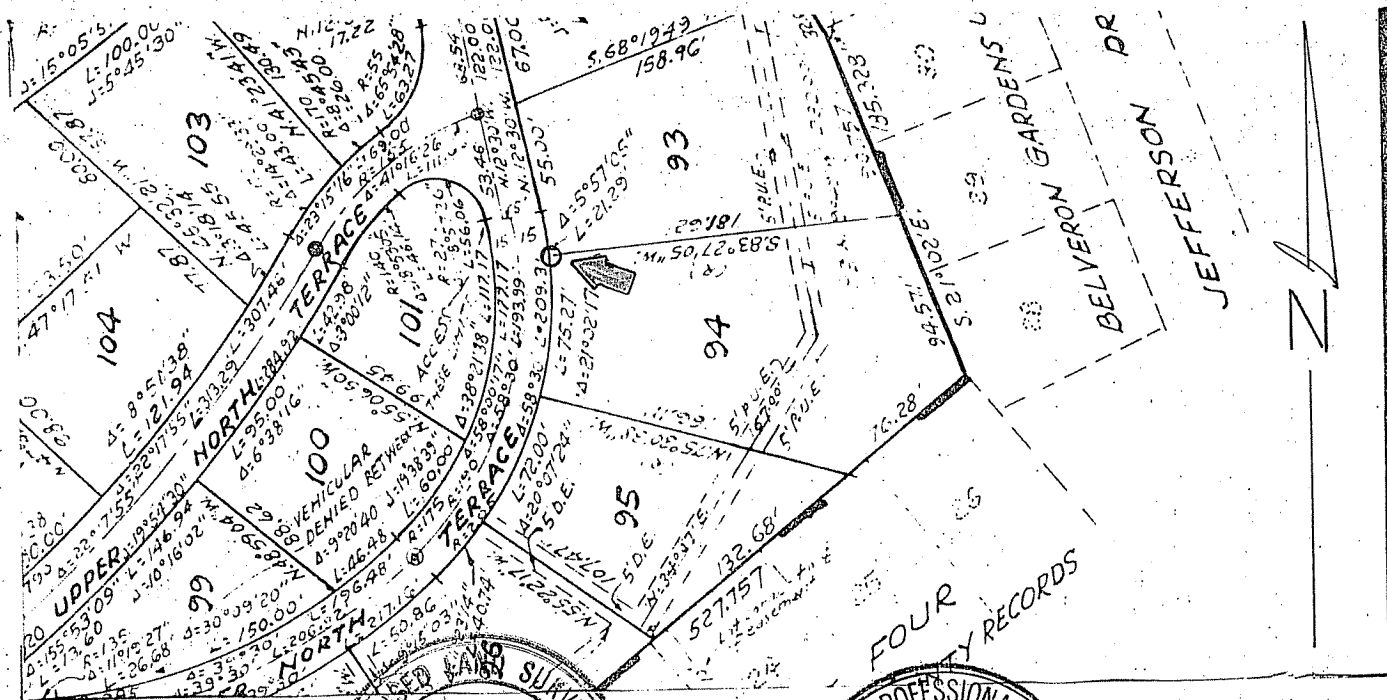

SURVEYOR'S CERTIFICATE
 THIS CORNER RECORD WAS PREPARED BY ME OR UNDER MY DIRECTION IN CONFORMANCE WITH 3775 AND SURVEYORS ACT ON June 1987

SIGNED: _____
 L.S. or R.C.E. No. _____
 Expires 12-31-87

REGISTERED PROFESSIONAL SURVEYOR'S CERTIFICATE
 THE CORNER RECORD WAS RECEIVED JUNE 1987
 AND EXAMINED AND FILED JULY 2 1987
 No. 18652 BY Charles E. Murrill
 Exp. 6-30-89 TITLE: Deputy County Surveyor
 COUNTY OF CALIFORNIA
 STATE OF CALIFORNIA

FOUR COUNTY RECORDS

EXP. BACK OF SHEET

YES NO