

CORNER RECORD

vicinity Mill Valley
City of Mill Valley

Document Number I.N. 97-56674

County of Marin, California

Brief Legal Description Lot 9, Map of Bay View Heights, Unit Two, 7-MAPS-90

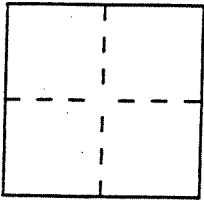

CORNER TYPE

Government Corner	<input type="checkbox"/>	Control	<input type="checkbox"/>
Meander	<input type="checkbox"/>	Property	<input checked="" type="checkbox"/>
Rancho	<input type="checkbox"/>	Other	<input type="checkbox"/>
Date of Survey	_____		

COORDINATES (Optional)

N. _____
 E. _____
 Zone _____ Datum _____
 Elev. _____

Corner — Left as found Found and tagged Established Reestablished Rebuilt

Identification and type of corner found: Evidence used to identify or procedure used to establish or reestablish the corner:

(A) Standard Street Monument with copper nail & tag "RCE 5123" in concrete

A description of the physical condition of the monument as found and as set or reset:

(B) Set 20 foot reference point, 3/8" x 8" iron spike with washer stamped "PLS 4794"

(C) Set 3/4" I.D. galvanized iron pipe with plastic plug "PLS 4794"

SURVEYOR'S STATEMENT

This Corner Record was prepared by me or under my direction in conformance with the Land Surveyors' Act on September 22, 1998.

Signed [Signature] L.S. or R.C.E. Number 4794



COUNTY SURVEYOR'S STATEMENT

This Corner Record was received October 1 1998 and examined and filed October 2 1998.

Signed [Signature] Title Deputy



County Surveyor's Comment _____

**MAP OF
BAY VIEW HEIGHTS
UNIT TWO
MARIN COUNTY, CALIF.
GEO. F. COMSTOCK, REG'D CIVIL ENGR
MAY 1953
SCALE 1" = 100'**

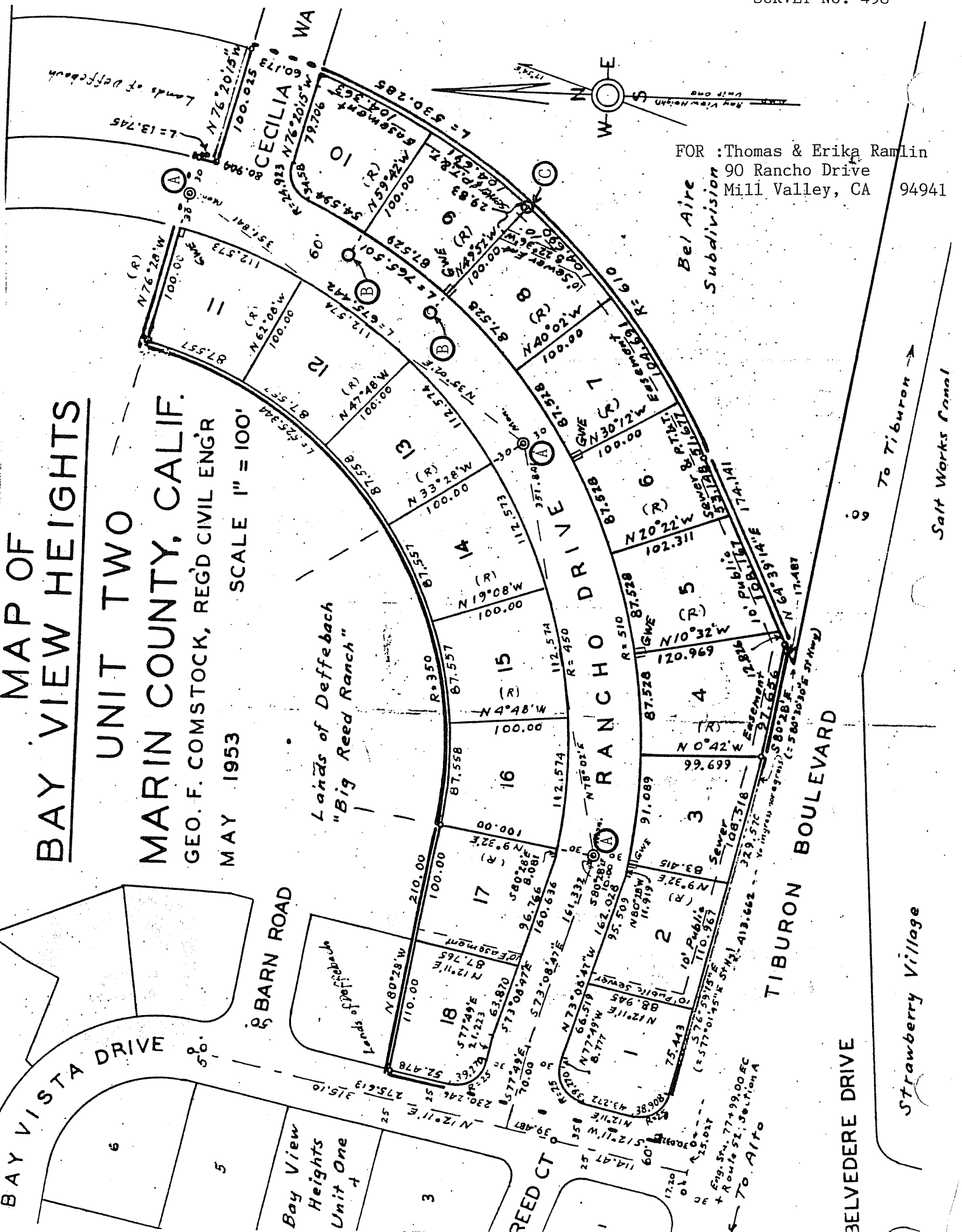

FOR : Thomas & Erika Ramlin
90 Rancho Drive
Mill Valley, CA 94941

BELVEDERE DRIVE

Strawberry Village

To Tiburon

Salt Works Canal

Bel Aire
Subdivision

REED CT

Bay View
Heights
Unit One

BAY VISTA DRIVE

BARN ROAD

TIBURON BOULEVARD

RANCHO DRIVE

Lands of Deffeback
"Big Reed Ranch"

SCALE 1" = 100'

MAY 1953
GEO. F. COMSTOCK, REG'D CIVIL ENGR
MARIN COUNTY, CALIF.

MAP OF
BAY VIEW HEIGHTS
UNIT TWO