

# CORNER RECORD

Agency Index CR23-06A

Document Number A.P.N. 033-250-10

City of MILL VALLEY County of MARIN, California

Brief Legal Description LOT 10 20 R.M. 88

CORNER TYPE		COORDINATES(Optional)	
	Government Corner <input type="checkbox"/>	Control <input type="checkbox"/>	N. _____ E. _____
	Meander <input type="checkbox"/>	Property <input checked="" type="checkbox"/>	Elevation _____
	Rancho <input type="checkbox"/>	Other <input type="checkbox"/>	Units Metric <input type="checkbox"/> U.S. Survey Foot <input checked="" type="checkbox"/>
	Date of Survey <u>10/12/96</u>		Horizontal Datum _____
			Zone _____ Epoch Date _____
			Vertical Datum _____
			<input type="checkbox"/> Complies with Public Resources Code §§8801-8819
			<input type="checkbox"/> Complies with Public Resources Code §§8890-8902

PLS Act Ref.:  8765(d)       8771       8773       Other:

Corner/Monument:  Left as found       Established       Rebuilt       Pre-Construction

Found and tagged       Reestablished       Referenced       Post-Construction

Narrative of corner identified and monument as found, set, reset, replaced, or removed:  
 See sheet #2

## SURVEYOR'S STATEMENT

This Corner Record was prepared by me or under my direction in conformance with the Professional Land Surveyors' Act on 6/12/2023.  
Signed Lawrence P. Doyle P.L.S. No. 4694



## COUNTY SURVEYOR'S STATEMENT

This Corner Record was received 7/25/2023  
and examined and filed 7/26/2023  
Signed T. W. Park P.L.S. No. 8176  
Title COUNTY SURVEYOR  
County Surveyor's Comment \_\_\_\_\_



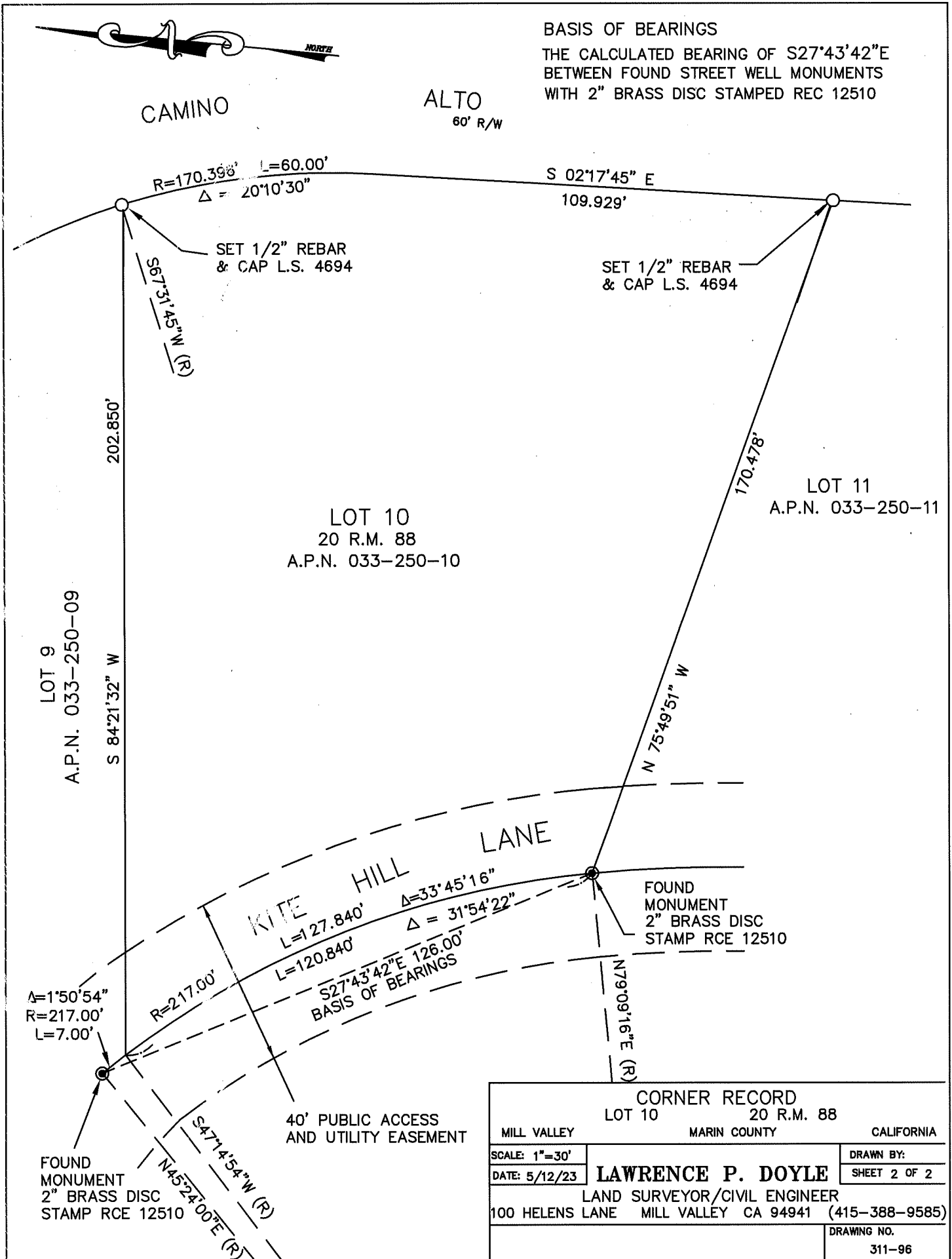

<b>CORNER RECORD</b>		
LOT 10		20 R.M. 88
MILL VALLEY	MARIN COUNTY	CALIFORNIA
SCALE: 1"=30'	<b>LAWRENCE P. DOYLE</b>	DRAWN BY:
DATE: 5/12/23		SHEET 2 OF 2
LAND SURVEYOR/CIVIL ENGINEER		
100 HELENS LANE MILL VALLEY CA 94941 (415-388-9585)		
		DRAWING NO.
		311-96