

CORNER RECORD

A.P. # 33-230-06

SHT. 1 of 2

COUNTY OF Marin T. _____ R. _____ MERIDIAN _____ CALIFORNIA

CORNER TYPE: GOVT. CORNER MEANDER RANCHO CONTROL OTHER

CORNER IDENTIFICATION — DATE OF VISIT _____ 19____

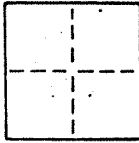

CORNER — LEFT AS FOUND FOUND AND TAGGED REESTABLISHED OBLITERATED CORNER REBUILT

PHYSICAL DESCRIPTION OF CORNER FOUND; EVIDENCE AND METHOD USED TO IDENTIFY OR REESTABLISH

Set a lead plug and brass tag "LS 4788" at the most westerly corner of Lot 6, Map of Greenfield Court" filed in Book 19 of Maps at Page 15, Marin County Records, by and per said map.

APN 33-230-06.

Mill Valley

PHYSICAL DESCRIPTION OF MONUMENTS REBUILT OR PERPETUATED

As shown

CALIFORNIA COORDINATE SYSTEM ORDER: FIRST SECOND THIRD
STATIONS USED: NGS (USC & GS) STATE COUNTY OTHER STATION _____ STATION _____
ZONE _____ ELEVATION _____ NORTHINGS (Y) _____ EASTINGS (X) _____

SKETCH: (Include reference tie or witness points, remarks and topo of area)

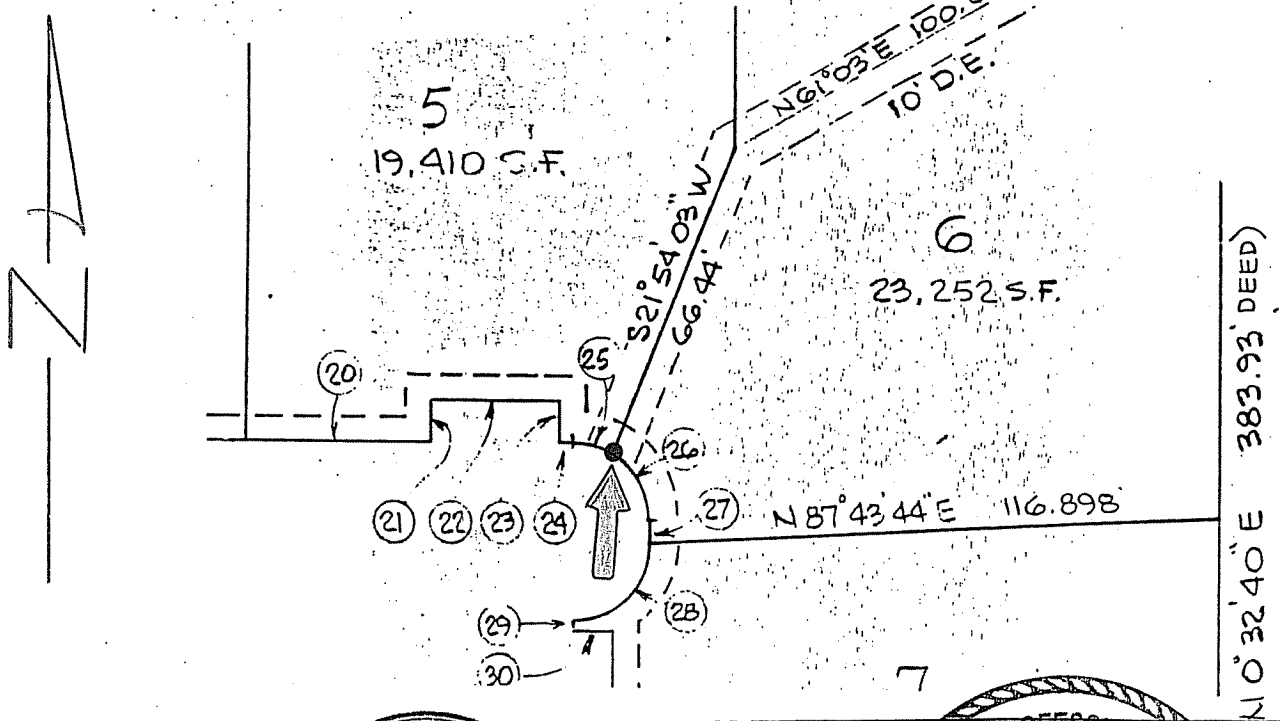

SURVEYOR'S CERTIFICATE
THIS CORNER RECORD WAS PREPARED BY ME OR UNDER MY DIRECTION IN CONFORMANCE WITH THE LAND SURVEYORS ACT ON June 18,

SIGNED: [Signature]
L.S. or R.C.E. No.: LS 4788



COUNTY SURVEYOR'S CERTIFICATE
THE CORNER RECORD WAS RECEIVED BY ME AND EXAMINED AND FOUND CORRECT ON June 18,

TITLE: [Signature]
DOCUMENT No. 000212
STATEMENT ON BASIS OF SHEET 19

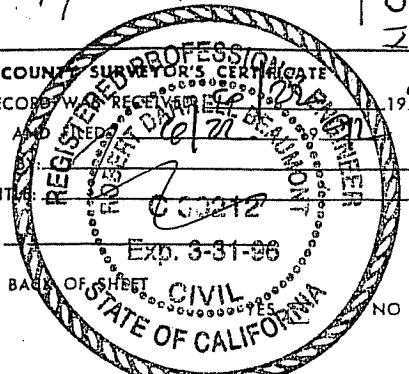

CORNER RECORD

COUNTY OF Marin T. _____ R. _____ MERIDIAN _____ CALIFORNIA

CORNER TYPE: GOV'T. CORNER MEANDER RANCHO CONTROL OTHER

CORNER IDENTIFICATION — DATE OF VISIT _____ 19____

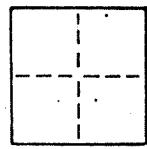

CORNER — LEFT AS FOUND FOUND AND TAGGED REESTABLISHED OBLITERATED CORNER REBUILT

PHYSICAL DESCRIPTION OF CORNER FOUND; EVIDENCE AND METHOD USED TO IDENTIFY OR REESTABLISH

Set a 3/4 inch galvanized steel pipe with plastic plug "LS:4788" at the angle point in the Lot line between Lot 5 and Lot 6, "Map of Greenfield Court" filed in Book 19 of Maps at Page 15, Marin County Records, at the northerly terminus of the course S 21°54'03" W 66.44 feet, by and per said map.

A.P.#33-230-06 Mill Valley

PHYSICAL DESCRIPTION OF MONUMENTS REBUILT OR PERPETUATED

As shown.

CALIFORNIA COORDINATE SYSTEM ORDER: FIRST SECOND THIRD

STATIONS USED: NGS (USC & GS) STATE COUNTY OTHER STATION _____ STATION _____

ZONE _____ ELEVATION _____ NORTHINGS (Y) _____ EASTINGS (X) _____

SKETCH: (Include reference tie or witness points, remarks and topo of area)

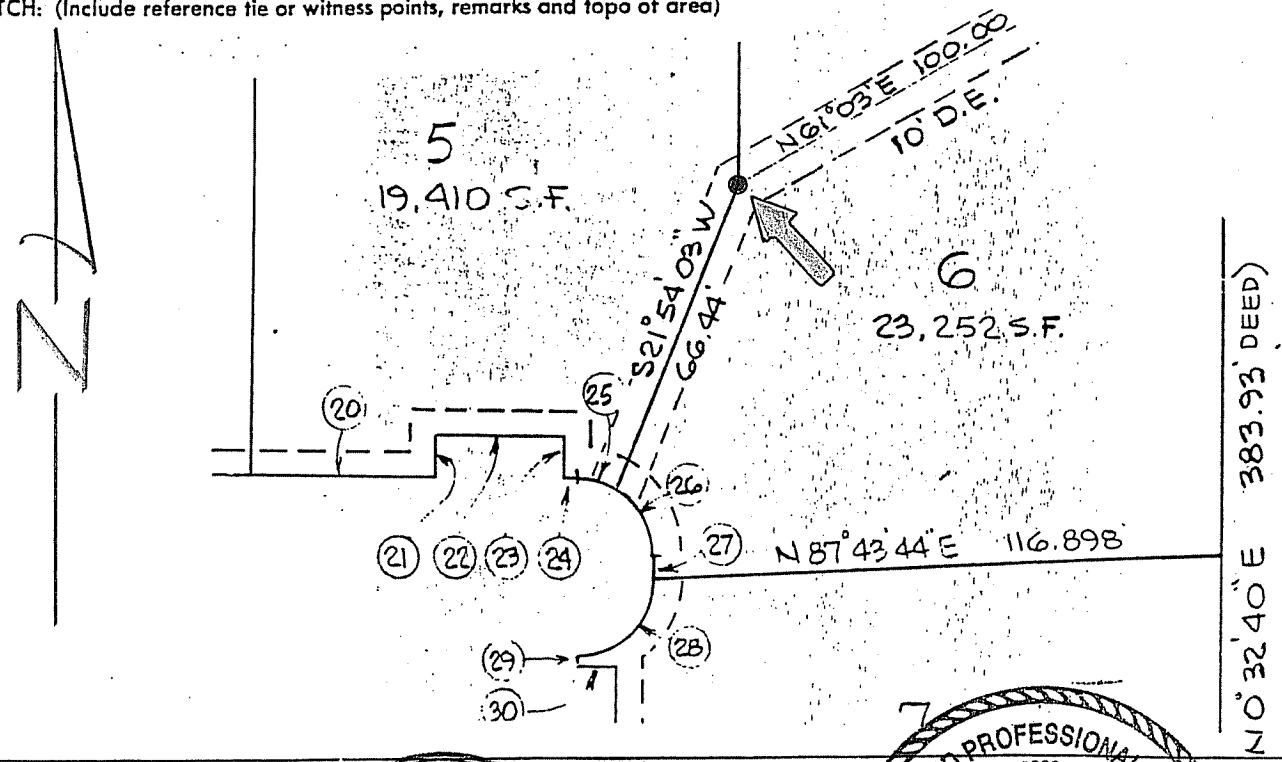

SURVEYOR'S CERTIFICATE

THIS CORNER RECORD WAS PREPARED BY ME OR UNDER MY DIRECTION IN CONFORMANCE WITH THE LAND SURVEYORS ACT ON June 18, 1992

SIGNED: *[Signature]* No. 4788

L.S. or R.C.E. No. _____

THE CORNER RECORD WAS RECEIVED AND EXAMINED BY _____ 1992

STATE OF CALIFORNIA REGISTERED PROFESSIONAL SURVEYOR ROBERT RANELL BECKER No. 30212 Exp. 3-31-98

DOCUMENT No. _____

STATEMENT ON BACK _____

NO