

CORNER RECORD

Agency Index DPK # 21-039
 Document Number 033-220-05

City of Mill Valley County of Marin, California
 Brief Legal Description APN 033-220-05, Lot 5, Scott Valley Meadows Sub'd, 18 RM 71, M.C.R.

CORNER TYPE		COORDINATES (Optional)	
<input type="checkbox"/>	Government Corner	<input type="checkbox"/>	N. _____ E. _____
<input type="checkbox"/>	Meander	<input type="checkbox"/>	Elevation _____
<input type="checkbox"/>	Rancho	<input checked="" type="checkbox"/>	Units Metric <input type="checkbox"/> U.S. Survey Foot <input checked="" type="checkbox"/>
<input type="checkbox"/>	Control	<input type="checkbox"/>	Horizontal Datum _____
<input type="checkbox"/>	Property	<input type="checkbox"/>	Zone _____ Epoch Date _____
<input type="checkbox"/>	Other	<input type="checkbox"/>	Vertical Datum _____
Date of Survey <u>November 3, 2020</u>		<input type="checkbox"/> Complies with Public Resources Code §§8801-8819	
		<input type="checkbox"/> Complies with Public Resources Code §§8890-8902	

PLS Act Ref.:	<input checked="" type="checkbox"/> 8765(d)	<input type="checkbox"/> 8771	<input type="checkbox"/> 8773	<input type="checkbox"/> Other:
Corner/Monument:	<input type="checkbox"/> Left as found	<input type="checkbox"/> Established	<input type="checkbox"/> Rebuilt	<input type="checkbox"/> Pre-Construction
	<input type="checkbox"/> Found and tagged	<input checked="" type="checkbox"/> Reestablished	<input type="checkbox"/> Referenced	<input type="checkbox"/> Post-Construction

Narrative of corner identified and monument as found, set, reset, replaced, or removed:
 See sheet #2 for description(s):

Centerline monuments found to be in good condition, record position and used to set the most Southerly corner of Lot 5, "Scott Valley Meadows", 18 RM 71, Marin County Records.

SURVEYOR'S STATEMENT

This Corner Record was prepared by me or under my direction in conformance with the Professional Land Surveyors' Act on November 16, 2020

Signed Michael E. Ford P.L.S. or ~~P.L.S.~~ No. 7237



COUNTY SURVEYOR'S STATEMENT

This Corner Record was received FEB. 24, 2021 and examined and filed MAY 19, 2021

Signed T.K. Park P.L.S. ~~2020~~ No. 8176
 Title COUNTY SURVEYOR

County Surveyor's Comment



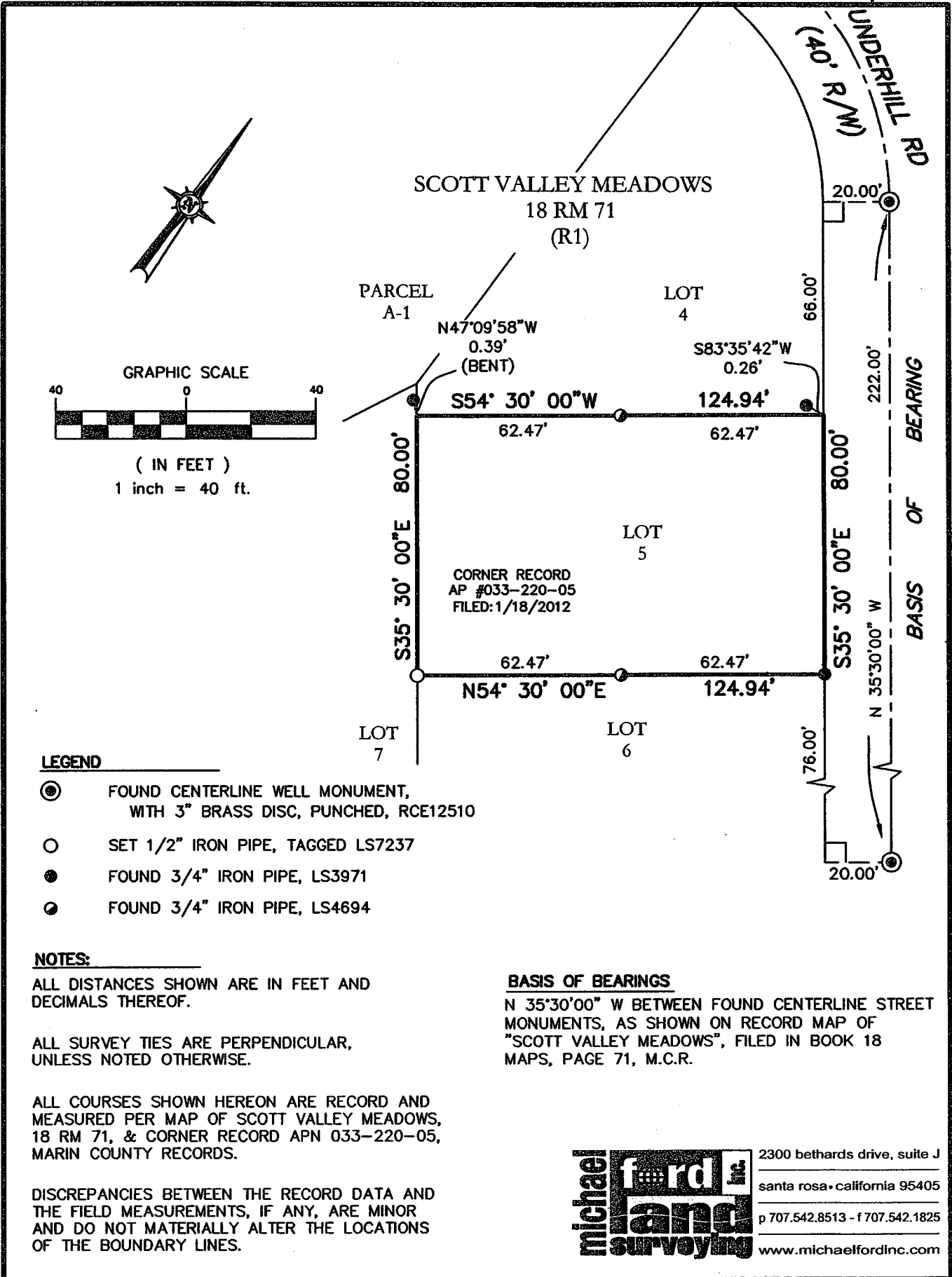

2300 bethards drive, suite J
santa rosa • california 95405
p 707.542.8513 - f 707.542.1825
www.michaelfordinc.com