

CORNER RECORD

Document Number A.P.# 033-193-01

City of MILL VALLEY

County of MARIN, California

Brief Legal Description BEING LOT 78 AS SHOWN ON 12 R.M. 100

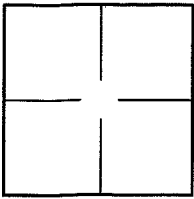

CORNER TYPE		COORDINATES (Optional)	
Government Corner	<input type="checkbox"/>	Control	<input type="checkbox"/>
Meander	<input type="checkbox"/>	Property	<input checked="" type="checkbox"/>
Rancho	<input type="checkbox"/>	Other	<input type="checkbox"/>
Date of Survey <u>12/10/04</u>			

N. _____
 E. _____
 Zone _____ NAD27 NAD83
 NAD83 Epoch _____
 Elev. _____
 Vert. Datum: NGVD29 NAVD88
 Meas. Units: Metric Imperial

Corner- Left as found Found and tagged Established Reestablished Rebuilt

Identification and type of corner found: Evidence used to identify or procedure used to establish or reestablish the corner:

ESTABLISHED PROPERTY CORNERS PER 12 R.M. 100

A description of the physical condition of the monument as found and as set or reset: SEE SHEET 2.

SURVEYOR'S STATEMENT

This Corner Record was prepared by me or under my direction in conformance with

the Land Surveyor's Act on DECEMBER 10 2004

Signed Lawrence P. Doyle P.L.S. or R.C.E. No. P.L.S. 4694



COUNTY SURVEYOR'S STATEMENT

This Corner Record was received DECEMBER 30, 2004

and examined and filed MARCH 2, 2005

Signed [Signature] P.L.S. or R.C.E. No. 7128

Title COUNTY SURVEYOR

County Surveyor's Comment _____



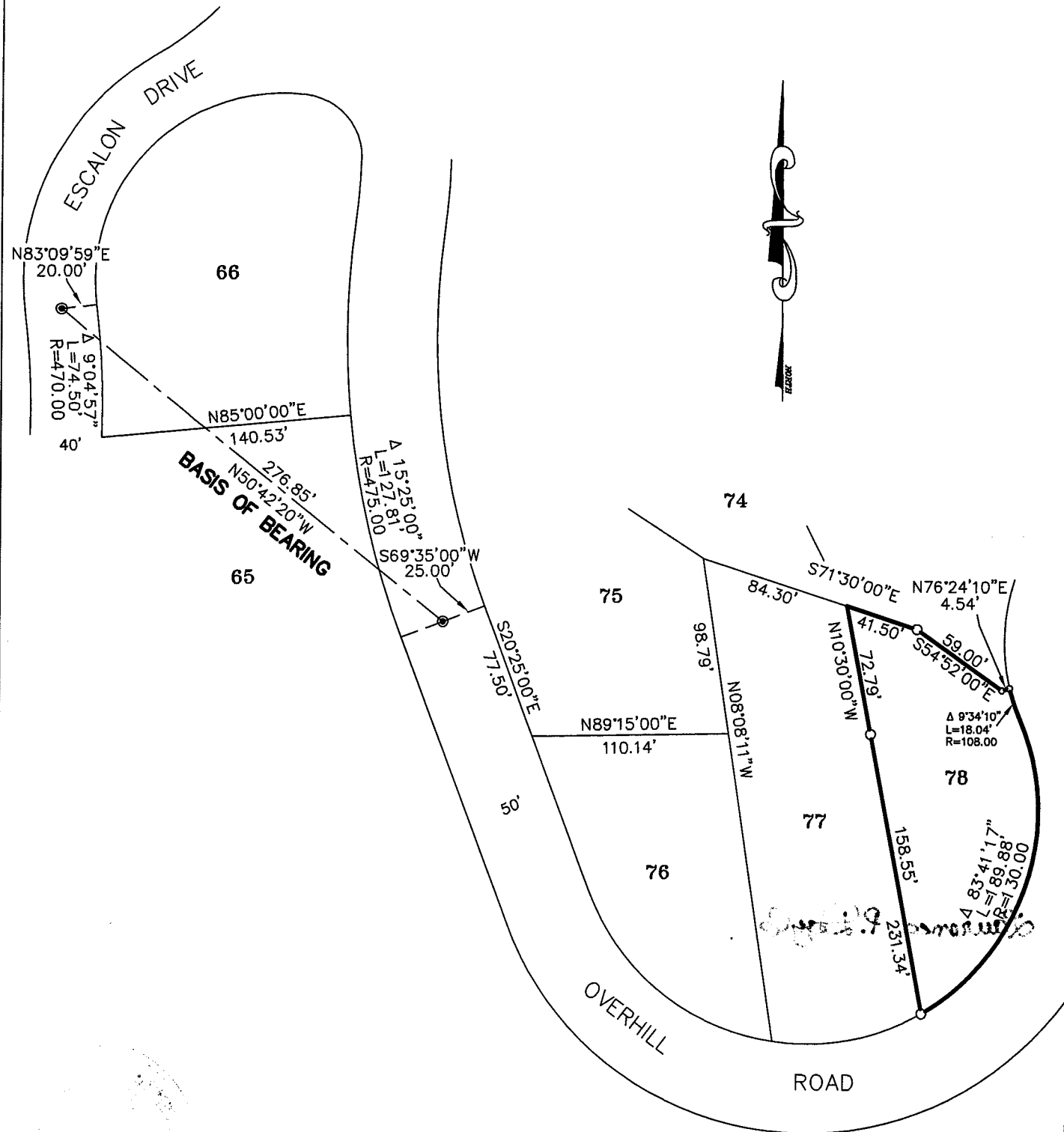

LEGEND

- SET $\frac{3}{4}$ " PIPE & PLUG
L.S. 4694
- FOUND STREET MONUMENT
PER 12 R.M. 100



CORNER RECORD		
LOT 78 / 12 R.M. 100		
MILL VALLEY MARIN COUNTY CALIFORNIA		
SCALE: 1" = 80'	LAWRENCE P. DOYLE	DRAWN BY:
DATE: 12/6/04		SHEET 1 OF 1
LAND SURVEYOR/CIVIL ENGINEER		
P.O. BOX 1609 MILL VALLEY CA 94942 (415-388-9585)		
		DRAWING NO.
		1330-04