

CORNER RECORD

COUNTY OF MARIN T. _____ R. _____ MERIDIAN _____ CALIFORNIA

CORNER TYPE: GOVT. CORNER MEANDER RANCHO CONTROL OTHER

CORNER IDENTIFICATION — DATE OF VISIT _____ 19____

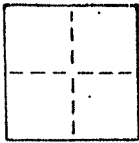

CORNER — LEFT AS FOUND FOUND AND TAGGED REESTABLISHED OBLITERATED CORNER REBUILT

PHYSICAL DESCRIPTION OF CORNER FOUND; EVIDENCE AND METHOD USED TO IDENTIFY OR REESTABLISH

Set a 3/4" I.D. iron pipe with plastic plug "LS 3775" at the northeasterly angle-point of lot 38; "Map of Scott Valley Unit One" recorded in book 10 of Maps at page 69; Marin County Records.

AP No. 33-141-13 Survey No. 1519

PHYSICAL DESCRIPTION OF MONUMENTS REBUILT OR PERPETUATED

As shown

CALIFORNIA COORDINATE SYSTEM ORDER: FIRST SECOND THIRD

STATIONS USED: NGS (USC & GS) STATE COUNTY OTHER STATION _____ STATION # _____

ZONE _____ ELEVATION _____ NORTHINGS (Y) _____ EASTINGS (X) _____

SKETCH: (Include reference tie or witness points, remarks and topo of area)

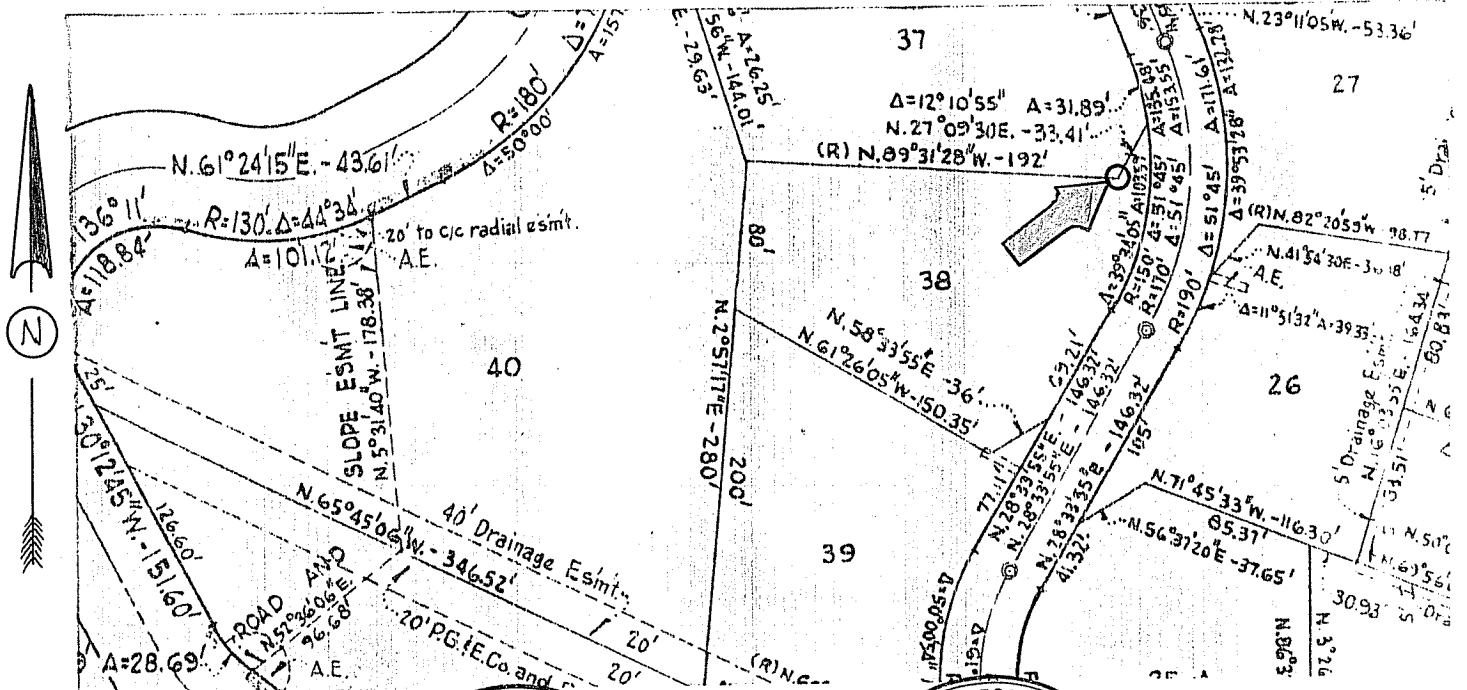

REGISTERED LAND SURVEYOR'S CERTIFICATE

THIS CORNER RECORD WAS PREPARED BY ME OR UNDER MY DIRECTION IN CONFORMANCE WITH LAND SURVEYORS ACT ON 10/23 1986

SIGNED: Joseph Grimp No. 3775

L.S. or R.C.E. No. _____

REGISTERED PROFESSIONAL COUNTY SURVEYOR'S CERTIFICATE

THE CORNER RECORD WAS RECEIVED Nov. 10 1986 AND EXAMINED AND FILED Nov 17 1986

No. 18652 TITLE Deputy County Surveyor

Exp. 6-30-89

DOCUMENT No. _____

STATE OF CALIFORNIA

YES NO

CORNER RECORD

COUNTY OF MARIN T. _____ R. _____ MERIDIAN _____ CALIFORNIA _____

CORNER TYPE: GOVT. CORNER MEANDER RANCHO CONTROL OTHER

CORNER IDENTIFICATION — DATE OF VISIT _____ 19____

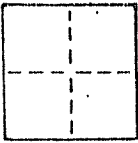

CORNER — LEFT AS FOUND FOUND AND TAGGED REESTABLISHED OBLITERATED CORNER REBUILT

PHYSICAL DESCRIPTION OF CORNER FOUND; EVIDENCE AND METHOD USED TO IDENTIFY OR REESTABLISH

Set a 3/4" I.D. iron pipe with plastic plug "LS 3775" at the northwesterly corner of lot 38; "Map of Scott Valley Unit One" recorded in book 10 of Maps at page 69; Marin County Records.

AP No. 33-141-13 Survey No. 1519

PHYSICAL DESCRIPTION OF MONUMENTS REBUILT OR PERPETUATED

As shown

CALIFORNIA COORDINATE SYSTEM ORDER: FIRST SECOND THIRD

STATIONS USED: NGS (USC & GS) STATE COUNTY OTHER STATION _____ STATION # _____

ZONE _____ ELEVATION _____ NORTHINGS (Y) _____ EASTINGS (X) _____

SKETCH: (Include reference tie or witness points, remarks and topo of area)

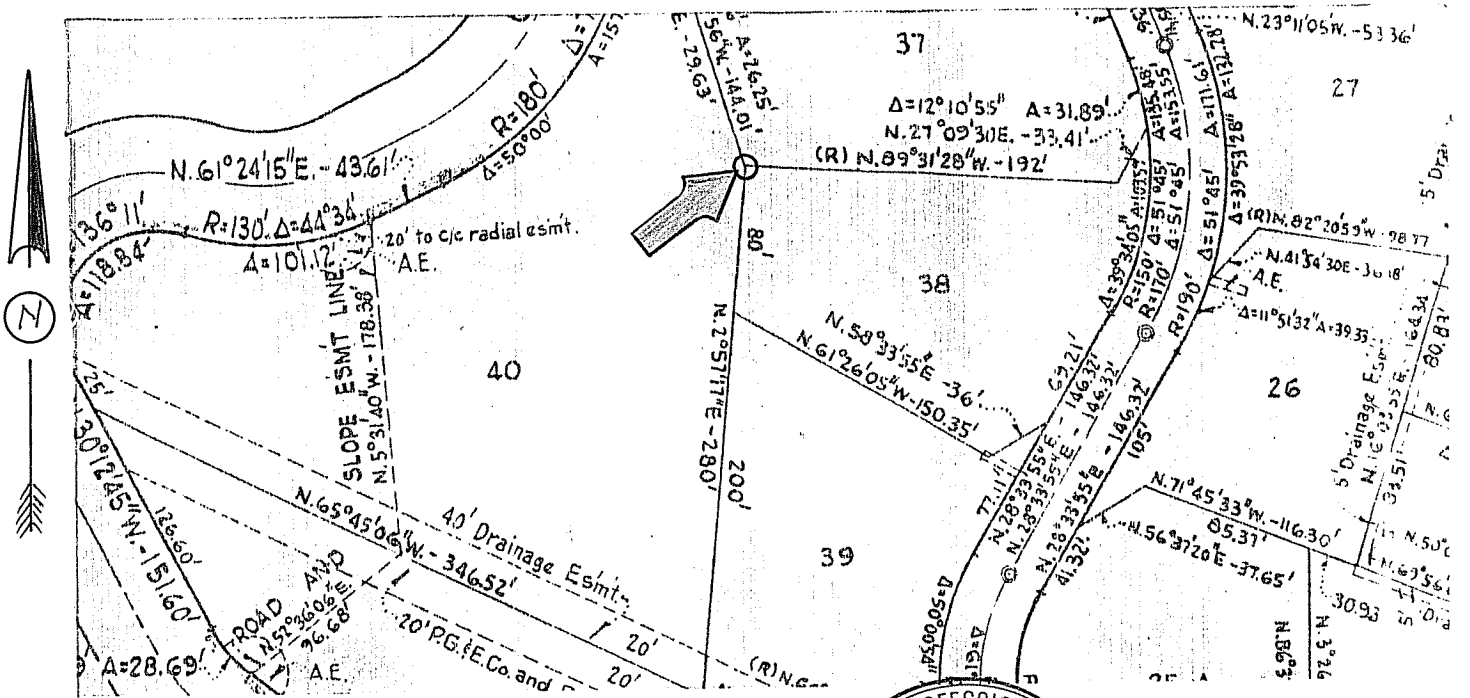

SURVEYOR'S CERTIFICATE

THIS CORNER RECORD WAS PREPARED BY ME OR UNDER MY DIRECTION IN CONFORMANCE WITH THE LAND SURVEYORS ACT ON 10/23 1986 BY JOSEPH CRIPPI No. 3775

SIGNED: _____
L.S. or R.C.E. No.: LS 3775

COUNTY SURVEYOR'S CERTIFICATE

THE CORNER RECORD WAS RECEIVED Nov. 10 1986 AND EXAMINED AND FILED Nov 17 1986 BY Charles E. Muehlenberg Deputy County Surveyor

No. 18652
Exp. 6-30-89

DOCUMENT NO. _____
STATE OF CALIFORNIA

SEE REVERSE SIDE ON BACK OF SHEET

YES NO

CORNER RECORD

COUNTY OF MARIN T. _____ R. _____ MERIDIAN _____ CALIF. _____
 CORNER TYPE: GOVT. CORNER MEANDER RANCHO CONTROL OTHER
 CORNER IDENTIFICATION — DATE OF VISIT _____ 19____

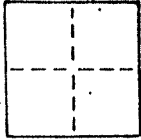

CORNER — LEFT AS FOUND FOUND AND TAGGED REESTABLISHED ORBLITERATED CORNER REBUILT

PHYSICAL DESCRIPTION OF CORNER FOUND; EVIDENCE AND METHOD USED TO IDENTIFY OR REESTABLISH

Set a 3/4" I.D. iron pipe with plastic plug "LS 3775" at the northeasterly corner of lot 38; "Map of Scott Valley Unit One" recorded in book 10 of Maps at page 69; Marin County Records.

AP No. 33-141-13 Survey No. 1519

PHYSICAL DESCRIPTION OF MONUMENTS REBUILT OR PERPETUATED

As shown

CALIFORNIA COORDINATE SYSTEM ORDER: FIRST SECOND THIRD
 STATIONS USED: NGS (USC & GS) STATE COUNTY OTHER STATION _____ STATION # _____
 ZONE _____ ELEVATION _____ NORTHINGS (Y) _____ EASTINGS (X) _____

SKETCH: (Include reference tie or witness points, remarks and topo of area)

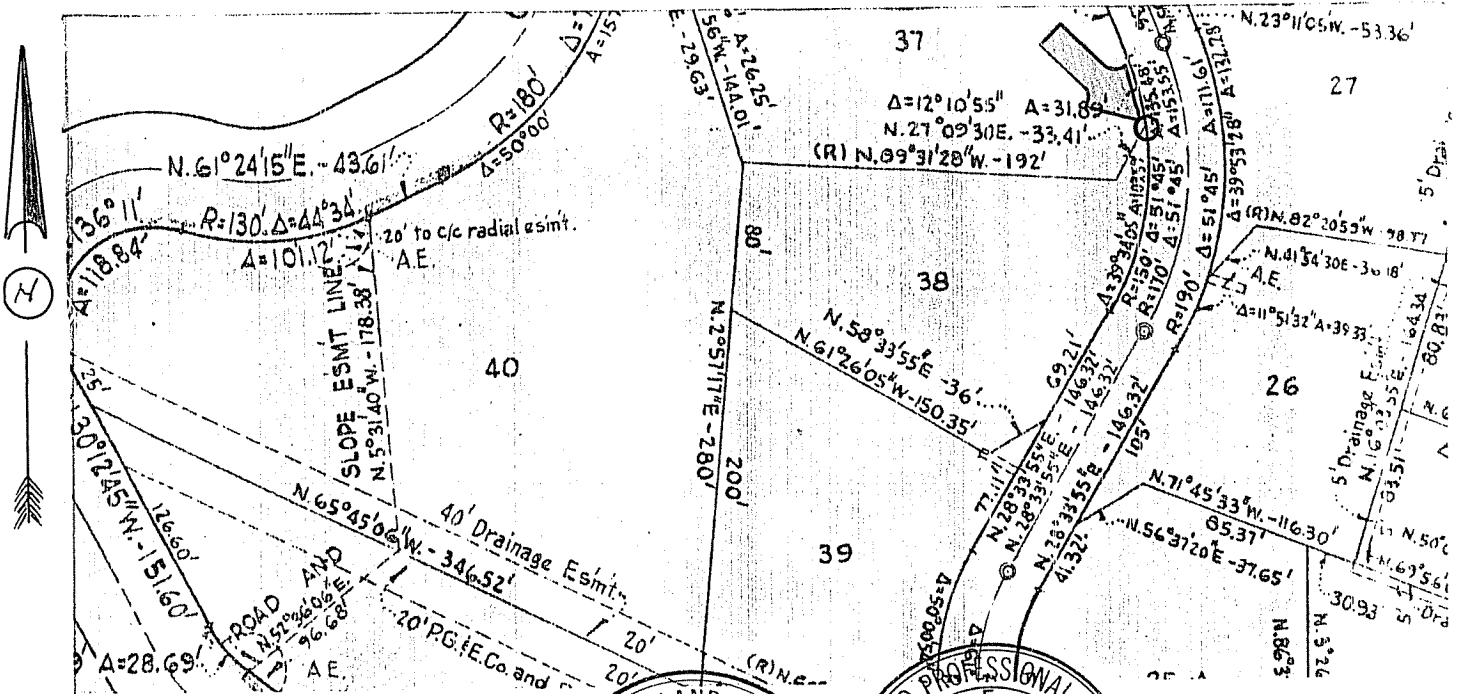

SURVEYOR'S CERTIFICATE
 THIS CORNER RECORD WAS PREPARED BY ME OR UNDER MY DIRECTION IN CONFORMANCE WITH THE LAND SURVEYING ACT ON 10/23 1986
 SIGNED: [Signature]
 L.S. or R.C.E. No.: LS 3775

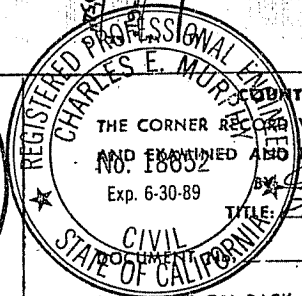
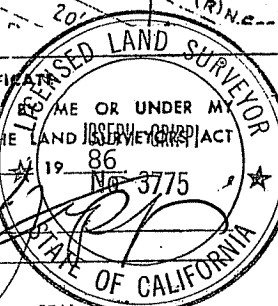

COUNTY SURVEYOR'S CERTIFICATE
 THE CORNER RECORD WAS RECEIVED Nov. 10 1986
 AND EXAMINED AND FILED Nov 17 1986
 BY [Signature]
 TITLE: Deputy County Surveyor

STATEMENT ON BACK OF SHEET YES NO