

CORNER RECORD

Document Number APN 033-121-05 #03

City of MILL VALLEY

County of MARIN, California

Brief Legal Description LOT 20 AND 21, 10 MAPS 30

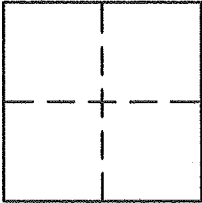

CORNER TYPE

Government Corner Control
Meander Property
Rancho Other
Date of Survey 12/29/2016

COORDINATES (Optional)

N. _____
E. _____
Zone _____ NAD27 NAD83
NAD83 Epoch _____
Elev. _____
Vert. Datum: NGVD29 NAVD88
Meas. Units: Metric Imperial

Corner - Left as found Found and tagged Established Reestablished Rebuilt

Identification and type of corner found; Evidence used to identify or procedure used to establish or reestablish the corner:
SEE PAGE 2 OF 2

A description of the physical condition of the monument as found and as set or reset:
SEE PAGE 2 OF 2

SURVEYOR'S STATEMENT

This Corner Record was prepared by me or under my direction in conformance with the Land Surveyor's Act on 2/07/2017

Signed [Signature] P.L.S. or ~~R.C.E.~~ No. 8398

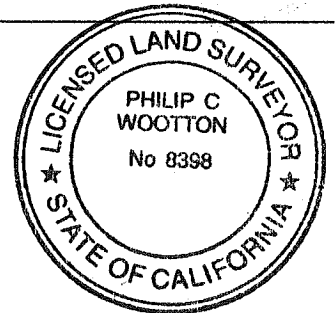

COUNTY SURVEYOR'S STATEMENT

This Corner Record was received FEBRUARY 14, 2017 and examined and filed MAY 02, 2017

Signed [Signature] P.L.S. or R.C.E. No. 9292

Title DEPUTY COUNTY SURVEYOR

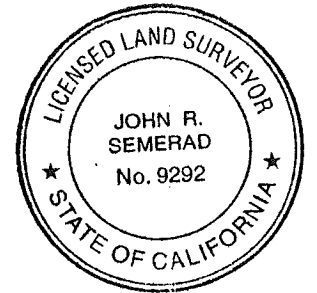

County Surveyor's Comment APN# 033-121-05

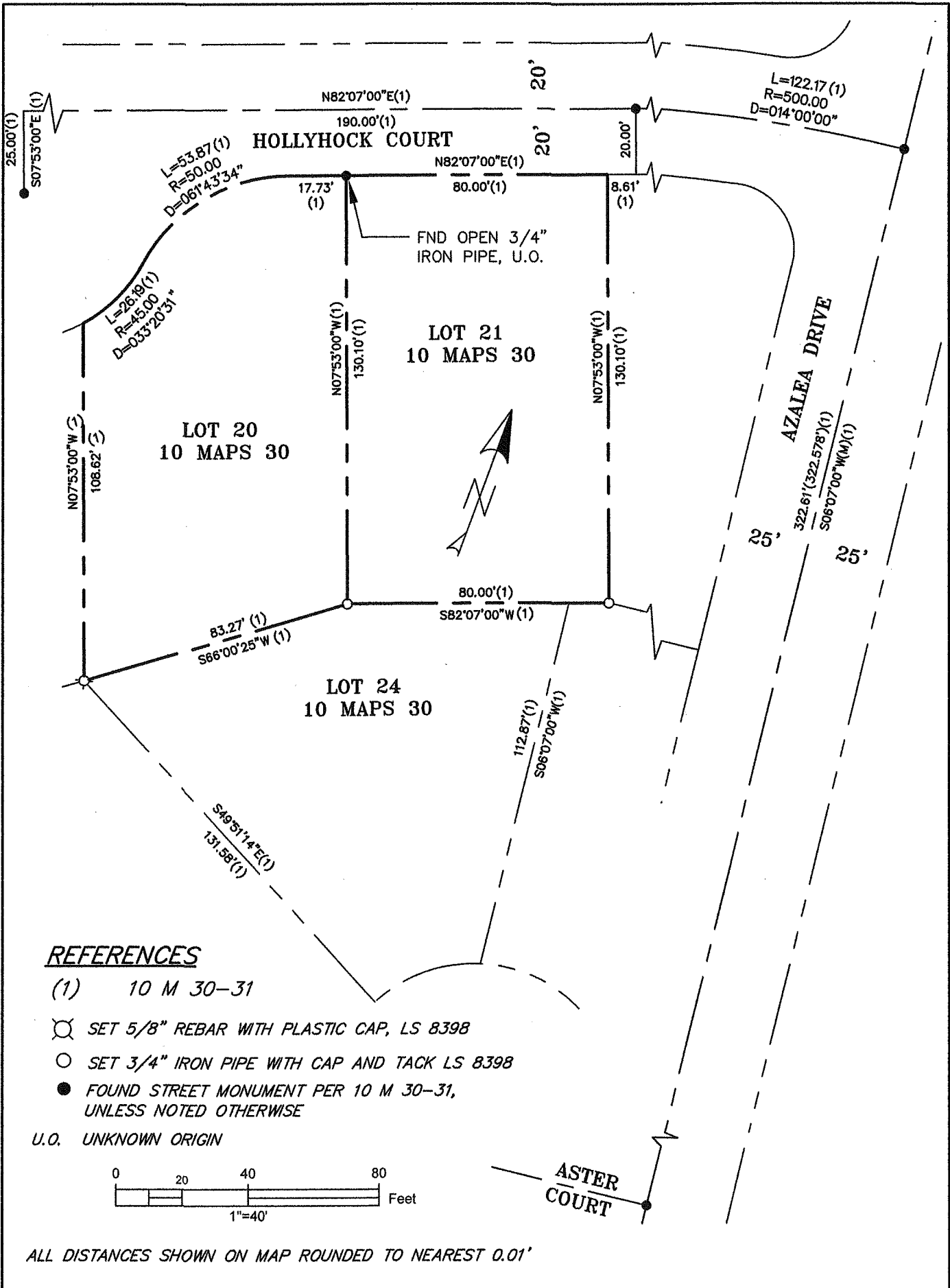

REFERENCES

(1) 10 M 30-31

- ⊗ SET 5/8" REBAR WITH PLASTIC CAP, LS 8398
- SET 3/4" IRON PIPE WITH CAP AND TACK LS 8398
- FOUND STREET MONUMENT PER 10 M 30-31, UNLESS NOTED OTHERWISE

U.O. UNKNOWN ORIGIN

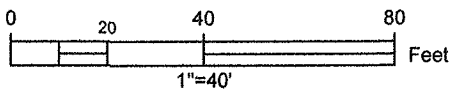

ALL DISTANCES SHOWN ON MAP ROUNDED TO NEAREST 0.01'