



Anrig-Doyle

LICENSED LAND SURVEYORS CIVIL ENGINEERS
165 Helens Lane Mill Valley CA 94941 (415) 388-0087

A.P. 33-086-07
33-086-08

CORNER RECORD

CITY OF MILL VALLEY	COUNTY OF MARIN	CALIFORNIA
CORNER TYPE: GOV'T. CORNER <input type="checkbox"/>	MEANDER <input type="checkbox"/>	RANCHO <input type="checkbox"/>
CONTROL <input type="checkbox"/>	OTHER <input checked="" type="checkbox"/>	
CORNER IDENTIFICATION --- DATE OF VISIT _____ 19____		
CORNER -- LEFT AS FOUND <input type="checkbox"/>	FOUND AND TAGGED <input type="checkbox"/>	REESTABLISH CORNER <input checked="" type="checkbox"/>
REBUILT <input type="checkbox"/>		

EVIDENCE AND METHOD USED TO IDENTIFY OR REESTABLISH

REESTABLISH THE CORNERS ON PARCEL "D" SHOWN UPON THE LOT
SPLIT RECORDED IN BOOK 2029 OR 626.

PHYSICAL DESCRIPTION OF MONUMENTS REBUILT OR PERPETUATED

- SET 1/2" REBAR AND CAP P.L.S. 4694
- ✗ SET TAG ON FENCE
- FOUND 3/4" PIPE AND TAG (UNREADABLE)
- FOUND 5/8" REBAR

SKETCH: (Include reference tie or witness points, remarks, and topo of area)

BASIS OF BEARING

N 31°48'00" E CALCULATED
BETWEEN 3/4" PIPE AND TAG AND
5/8" REBAR.

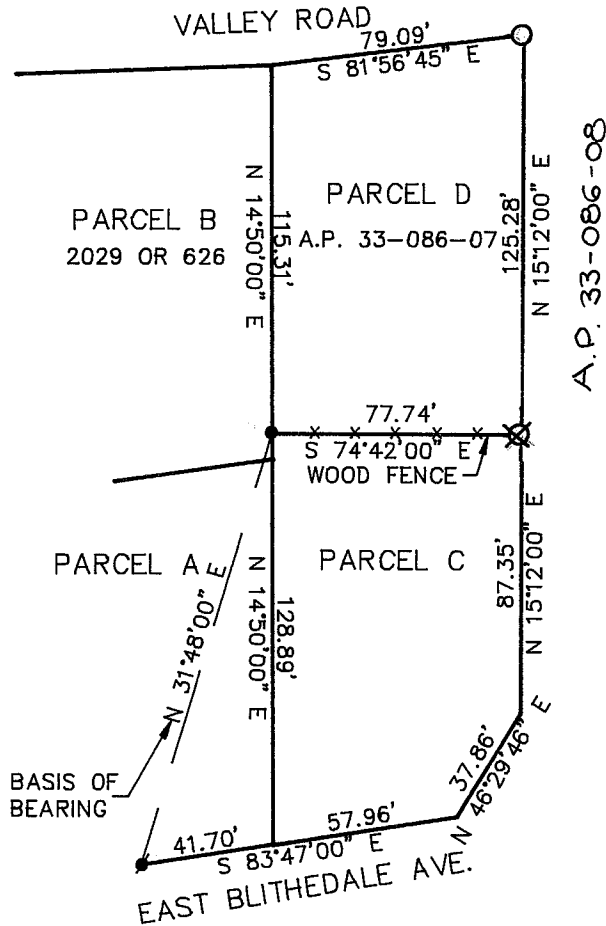

SURVEYOR'S CERTIFICATE

THIS CORNER RECORD WAS PREPARED BY ME OR UNDER MY
SUPERVISION IN CONFORMANCE WITH THE LAND SURVEYORS ACT
OF CALIFORNIA, CHAPTER 10, SECTION 11000, EFFECTIVE
DECEMBER 28, 1994.

SIGNED: Lawrence P. Doyle
P.L.S. 4694

COUNTY SURVEYOR'S CERTIFICATE

THE CORNER RECORD WAS RECEIVED BY ME, COUNTY SURVEYOR,
AND EXAMINED AND FILED IN BOOK 2029 OR 626, PAGE 15, OF
VOLUME 15, OF THE PUBLIC RECORDS OF THE COUNTY OF MARIN,
CALIFORNIA, THIS 15th DAY OF DECEMBER, 1994.

BY: DR. ROBERT C. BARRELL
TITLE: C 30212

DOCUMENT NO. _____

STATEMENT ON BACK OF SHEET _____

