

CORNER RECORD

Document Number A.P.030-231-10

City of MILL VALLEY

County of MARIN, California

Brief Legal Description LOT 150 PER 10 R.M. 11

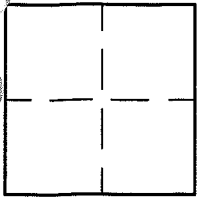

CORNER TYPE		COORDINATES (Optional)	
Government Corner	<input type="checkbox"/>	Control	<input type="checkbox"/>
Meander	<input type="checkbox"/>	Property	<input checked="" type="checkbox"/>
Rancho	<input type="checkbox"/>	Other	<input type="checkbox"/>
Date of Survey <u>3/14/05</u>			

N. _____
 E. _____
 Zone _____ NAD27 NAD83
 NAD83 Epoch _____
 Elev. _____
 Vert. Datum: NGVD29 NAVD88
 Meas. Units: Metric Imperial

Corner- Left as found Found and tagged Established Reestablished Rebuilt

Identification and type of corner found: Evidence used to identify or procedure used to establish or reestablish the corner:
REESTABLISHED THE SOUTHERLY LINE OF LOT 150 FROM THE STREET MONUMENT AS SHOWN ON
10 R.M. 11 (SEE SHEET 2)

A description of the physical condition of the monument as found and as set or reset: SEE SHEET 2.

SURVEYOR'S STATEMENT

This Corner Record was prepared by me or under my direction in conformance with
 the Land Surveyor's Act on MARCH 14 2005
 Signed Lawrence P. Doyle P.L.S. or R.C.E. No. P.L.S. 4694



COUNTY SURVEYOR'S STATEMENT

This Corner Record was received 4-15-2005
 and examined and filed 6-29-2005
 Signed [Signature] P.L.S. or R.C.E. No. 7128
 Title CO. SURV.



County Surveyor's Comment _____

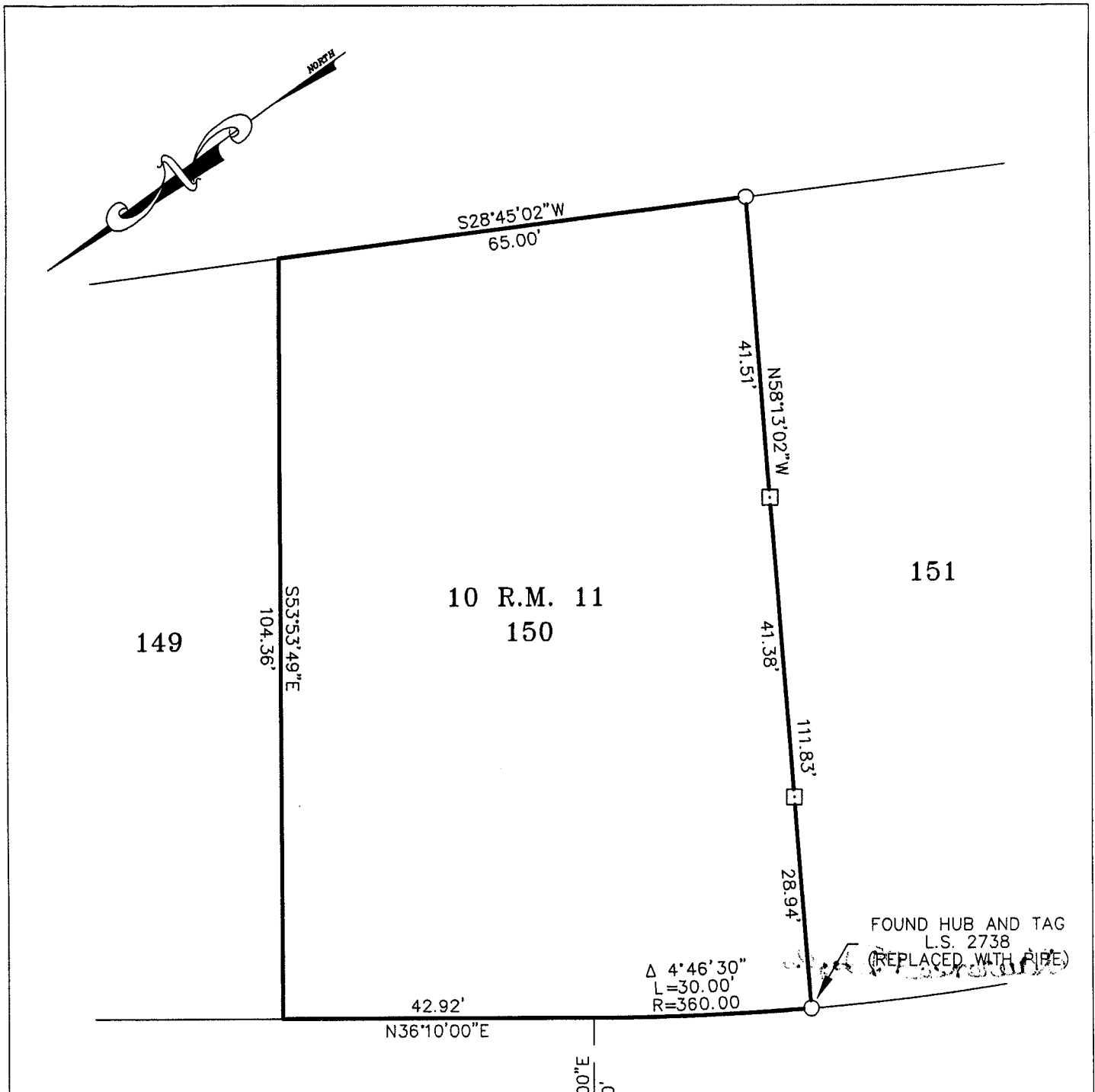

FOUND HUB AND TAG
L.S. 2738
(REPLACED WITH PIPE)

Δ 4°46'30"
L=30.00'
R=360.00'

KIPLING

DRIVE

LEGEND

- STREET MONUMENT
- SET 3/4" PIPE/PLUG L.S. 4694
- SET HUB/TAG L.S. 4694

BASIS OF BEARING

THE BASIS OF BEARING IS ACCORDING
TO FOUND STREET MONUMENTS PER
10 R.M. 11



CORNER RECORD
10 R.M. 11

MILL VALLEY	MARIN COUNTY	CALIFORNIA
SCALE: 1" = 20'	DRAWN BY:	
DATE: 3/14/05	LAWRENCE P. DOYLE	
LAND SURVEYOR/CIVIL ENGINEER		
P.O. BOX 1609 MILL VALLEY CA 94942 (415-388-9585)		
DRAWING NO.		1363-05