

CORNER RECORD

Document Number A.P.# 030-182-20

City of MILL VALLEY

County of MARIN, California

Brief Legal Description LOT 77, 8 R.M. 27

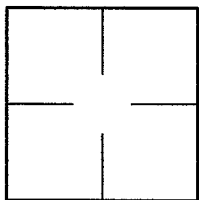

CORNER TYPE		COORDINATES (Optional)	
Government Corner	<input type="checkbox"/>	Control	<input type="checkbox"/>
Meander	<input type="checkbox"/>	Property	<input checked="" type="checkbox"/>
Rancho	<input type="checkbox"/>	Other	<input type="checkbox"/>
Date of Survey <u>03/07/13</u>			

N. \_\_\_\_\_  
 E. \_\_\_\_\_  
 Zone \_\_\_\_\_ NAD27  NAD83   
 NAD83 Epoch \_\_\_\_\_  
 Elev. \_\_\_\_\_  
 Vert. Datum: NGVD29  NAVD88   
 Meas. Units: Metric  Imperial

Corner- Left as found  Found and tagged  Established  Reestablished  Rebuilt

Identification and type of corner found: Evidence used to identify or procedure used to establish or reestablish the corner:  
REESTABLISHED THE SOUTHWESTERLY LINE OF LOT 77 PER STREET MONUMENTS SHOWN ON 8 R.M. 27  
AS SHOWN ON SHEET 2

A description of the physical condition of the monument as found and as set or reset: SEE SHEET 2.

SURVEYOR'S STATEMENT

This Corner Record was prepared by me or under my direction in conformance with

the Land Surveyor's Act on MARCH 7 2013

Signed Lawrence P. Doyle P.L.S. or R.C.E. No. P.L.S. 4694



COUNTY SURVEYOR'S STATEMENT

This Corner Record was received MAY 7, 2013

and examined and filed JUNE 25, 2013

Signed Richard G. Simonitch P.L.S. or R.C.E. No. 7821  
DEPUTY CO. SURVEYOR



Title \_\_\_\_\_

County Surveyor's Comment \_\_\_\_\_

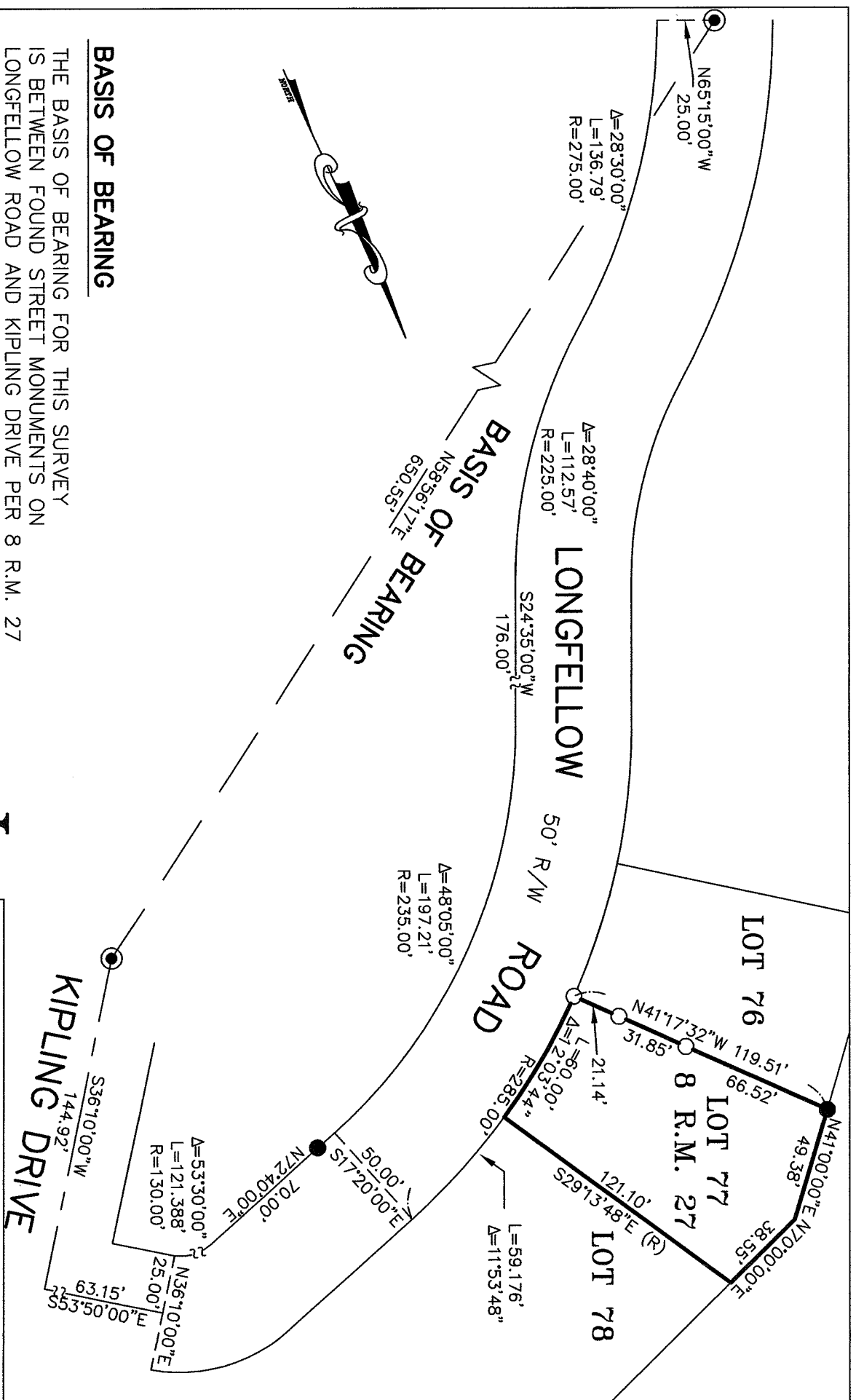

**BASIS OF BEARING**

THE BASIS OF BEARING FOR THIS SURVEY IS BETWEEN FOUND STREET MONUMENTS ON LONGFELLOW ROAD AND KIPLING DRIVE PER 8 R.M. 27

**LEGEND**

- FOUND STREET MONUMENT PER 8 R.M. 27
- FOUND REBAR & CAP, RCE18200, PER CORNER RCD 030-182-21
- SET 3/4" PIPE & PLUG, L.S. 4694

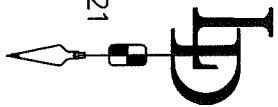

CORNER RECORD LOT 77, 8 R.M. 27 MILL VALLEY MARIN COUNTY CALIFORNIA	
SCALE: 1" = 60' DATE: 03/07/13	DRAWN BY: SHEET 1 OF 1
LAWRENCE P. DOYLE LAND SURVEYOR/CIVIL ENGINEER 100 HELENS LANE MILL VALLEY CA 94941 (415-388-9585)	
DRAWING NO. 2340-13	