

CORNER RECORD

Document Number A.P. # 30-091-5,9#18

City of MILL VALLEY

County of MARIN, California

Brief Legal Description APN'S. 30-091-05,09 & 18 OR 505 MILLER AVE.

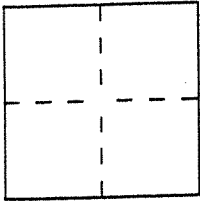

CORNER TYPE

COORDINATES (Optional)

Government Corner Control
 Meander Property
 Rancho Other
 Date of Survey _____

N. _____
 E. _____
 Zone _____ Datum _____
 Elev. _____

Corner — Left as found Found and tagged Established Reestablished Rebuilt

Identification and type of corner found: Evidence used to identify or procedure used to establish or reestablish the corner:

- X-CUT IN BASE OF FENCE PER 11 P.M. 64
- FOUND 1" IRON PIPE WITH TAG LS 3226 PER 11 PM 64 & 6 O.S. 101

A description of the physical condition of the monument as found and as set or reset:

- FOUND X-CUT AND 1" IRON PIPE APPEARED UNDISTURBED.
- SET LEAD AND TAGS IN CONCRETE IN POSITIONS PER 6 O.S. 101

SURVEYOR'S STATEMENT

This Corner Record was prepared by me or under my direction in conformance with the Land Surveyors' Act on MAY 5 19 97.

Signed Robert Walling L.S. or R.C.E. Number PLS 6234

COUNTY SURVEYOR'S STATEMENT

This Corner Record was received MAY 19 19 97 and examined and filed MAY 20 19 97.

Signed John M. Wooley Title Deputy

County Surveyor's Comment _____

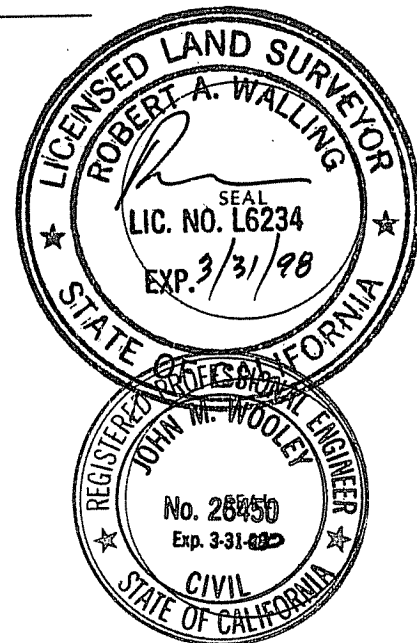

SEP 2 1998 P.M.

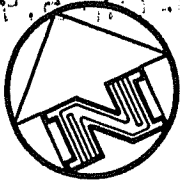

SYCAMORE VILLAGE
5 RM 106

ARROYO

CORTE MADERA DEL PRESIDIO
54' R/W
R=334' Δ=28°06'

MADERA DEL PRESIDIO
486 O.R. 51
L=168.71'

FD. X-CUT USE
FENCE CONCRETE
PER 11 RM. 64

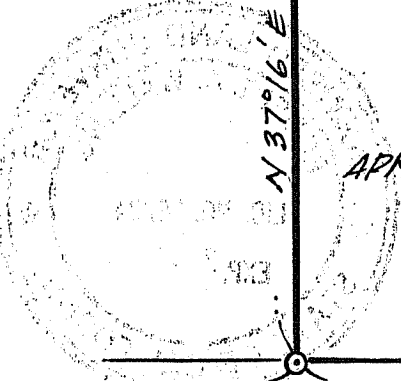
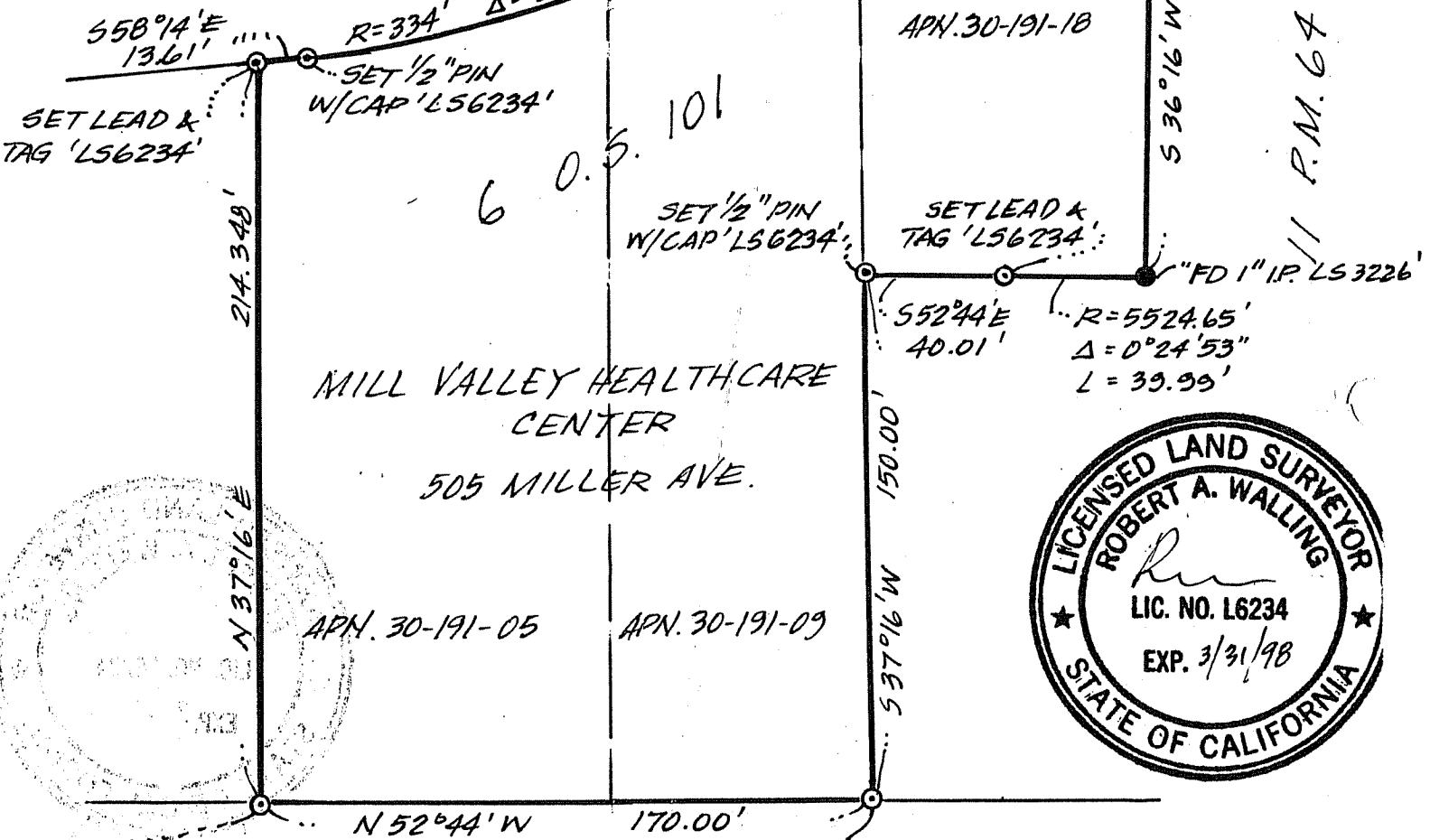

PLAN
1"=50'



BOB WALLING TECHNICAL SERVICES
P.O. Box 1346 • Glen Ellen, CA 95442
(707) 938-1593 (415) 382-1593

5/97

JN. 97-15