

# CORNER RECORD

Document Number AP: 030-065-03

City of MILL VALLEY County of Marin State of California.

Brief Legal Description: LOT 82/83 SYCAMORE VILLAGE SUB. # 1 5 R.M. 106

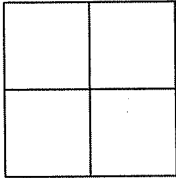

CORNER TYPE:

Government Corner  Control   
Meander  Property   
Rancho  Other   
Date of Survey 2/16/09

COORDINATES:

[Optional]  
N> \_\_\_\_\_  
E> \_\_\_\_\_  
Zone \_\_\_\_\_ Datum \_\_\_\_\_  
Elev> \_\_\_\_\_

CORNER:----- Left as found  Found & Tagged  Established  Reestablished  Rebuilt

Identification & Type of Corner Found: Evidence used to identify or procedure used to establish or reestablish the corner:

**FOUND MONUMENTS PER "RECORD OF SURVEY, LANDS OF DIAZ, 31 OS 91 .**

A description of the physical condition of the monument as found and as set or reset:

**Original corners found per 31 OS 91.  
Set points as shown on reverse.**



SURVEYOR'S STATEMENT:

The corner record was prepared by me or under my direction in conformance with the Land Surveyors' Act on FEB 16 2009

Signed: Douglas J. Matteson RCE# 18200

COUNTY SURVEYORS STATEMENT:

This corner record was received: FEBRUARY 18, 2009

and filed MARCH 23, 2009

Signed: [Signature] Title: COUNTY SURVEYOR

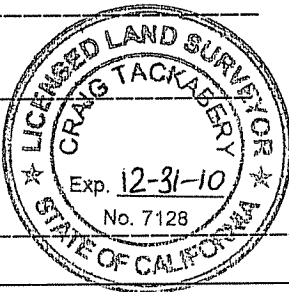

COUNTY SURVEYOR'S COMMENT \_\_\_\_\_

D:\E DRIVE\dwgs\302 Valley Cir Paulson\Cor Rcd.dwg, 2/16/2009 10:34:48 AM, 1:1, DJ MATTESON CIVIL ENGR

**DOUGLAS MATTESON CIVIL ENGINEER  
AND SURVEYOR  
200 GATE FIVE RD. SUITE 210A SAUSALITO, CA**

D:\E\_DRIVE\dwgs\302 Valley Cir\_Paulson\Cor Rcd.dwg, 2/16/2009 10:34:00 AM, 1:1, DJ MATTESON CIVIL ENGR

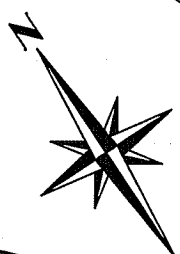
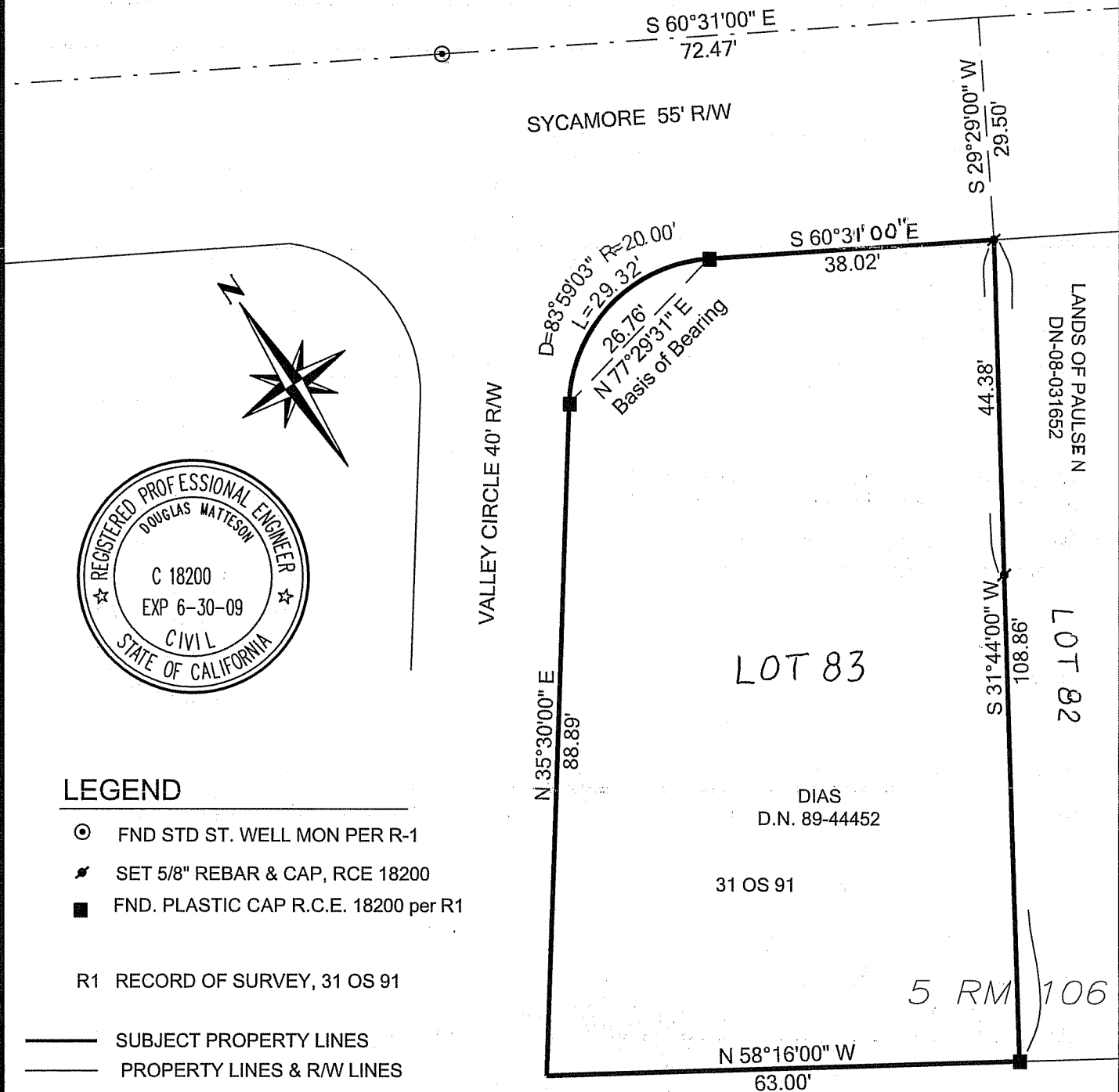

**LEGEND**

- ⊙ FND STD ST. WELL MON PER R-1
- ✦ SET 5/8" REBAR & CAP, RCE 18200
- FND. PLASTIC CAP R.C.E. 18200 per R1

R1 RECORD OF SURVEY, 31 OS 91

- SUBJECT PROPERTY LINES
- PROPERTY LINES & R/W LINES
- - - SURVEY REFERENCE LINES

GRAPHIC SCALE: 1" = 20'

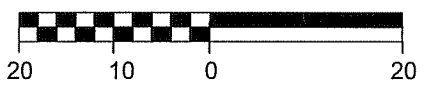

5 RM 106