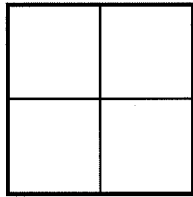

CORNER RECORD

Agency Index 21-128Document Number APN 029-172-22City of MILL VALLEY County of MARIN, CaliforniaBrief Legal Description 2004 M 201**CORNER TYPE**Government Corner ☐ Control ☐
Meander ☐ Property ☒
Rancho ☐ Other ☐Date of Survey 8/13/21**COORDINATES(Optional)**

N. _____ E. _____

Elevation _____

Units Metric ☐ U.S. Survey Foot ☐

Horizontal Datum _____

Zone _____ Epoch Date _____

Vertical Datum _____

☐ Complies with Public Resources Code §§8801-8819☐ Complies with Public Resources Code §§8890-8902PLS Act Ref.: ☒ 8765(d) ☐ 8771 ☐ 8773 ☐ Other:Corner/
Monument: ☐ Left as found ☒ Established ☐ Rebuilt ☐ Pre-Construction
☐ Found and tagged ☐ Reestablished ☐ Referenced ☐ Post-Construction

Narrative of corner identified and monument as found, set, reset, replaced, or removed:

☒ See sheet #2 for description(s):**SURVEYOR'S STATEMENT**

This Corner Record was prepared by me or under my direction in conformance with

the Professional Land Surveyors' Act on 11/1/21.Signed Lawrence P. Doyle P.L.S. No. 4694**COUNTY SURVEYOR'S STATEMENT**This Corner Record was received 11.15.21and examined and filed 1.31.22Signed [Signature] P.L.S. or R.C.E. No. 9292Title DEPUTY

County Surveyor's Comment _____



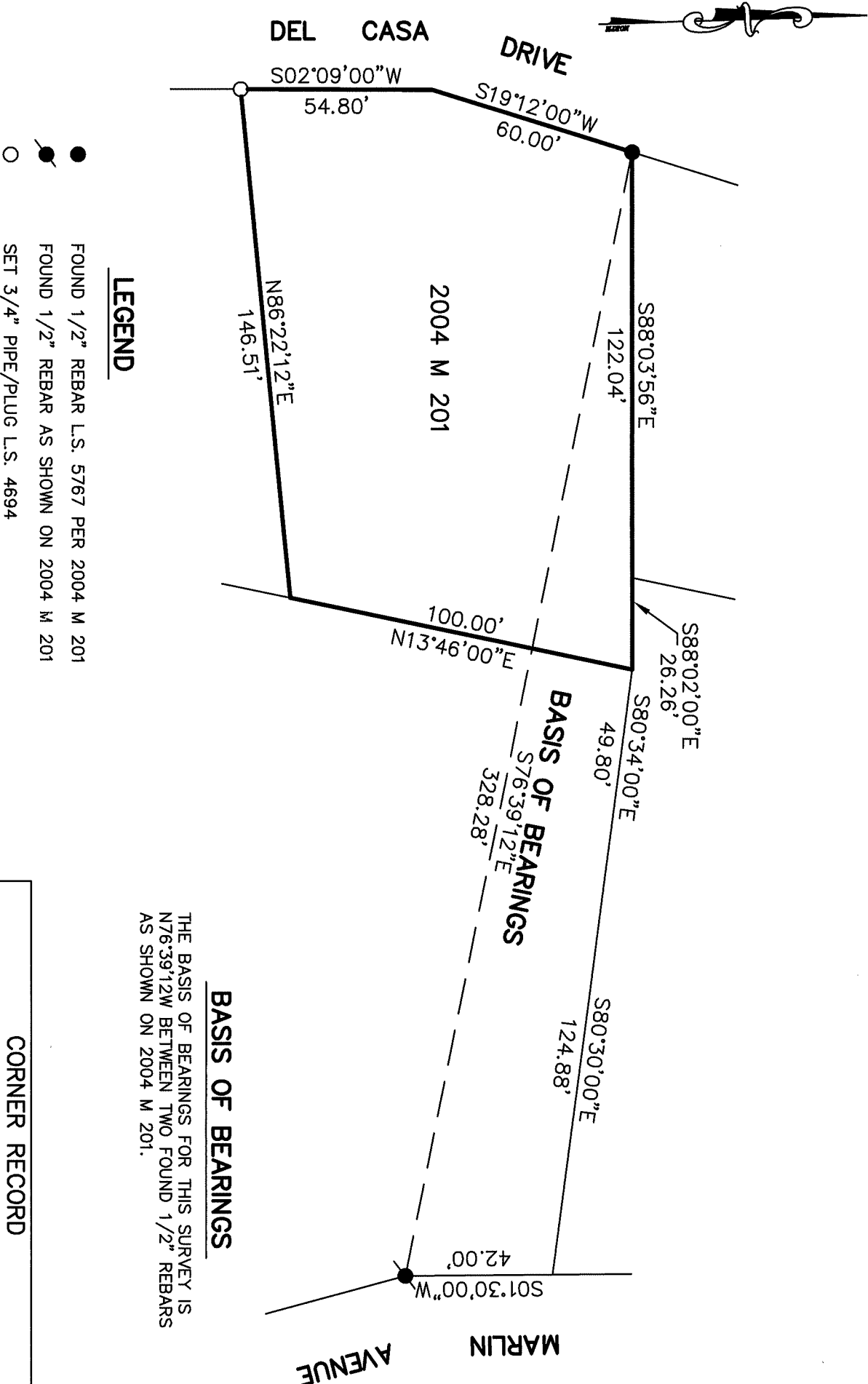

THE BASIS OF BEARINGS FOR THIS SURVEY IS
N76°39'12W BETWEEN TWO FOUND 1/2" REBARS
AS SHOWN ON 2004 M 201.

BASIS OF BEARINGS

CORNER RECORD	
2004 M 201	
MILL VALLEY	MARIN COUNTY CALIFORNIA
SCALE: 1" = 40'	DRAWN BY:
DATE: 10/29/21	SHEET 2 OF 2
LAWRENCE P. DOYLE	
LAND SURVEYOR/CIVIL ENGINEER	
100 HELENS LANE MILL VALLEY CA 94941 (415-388-9565)	
DRAWING NO.	2945