

CORNER RECORD

Document Number AP 29-115-01
City of MILL VALLEY County of MARIN, California

Brief Legal Description LOTS 17, 18 3 RM 51

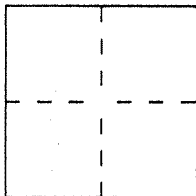

CORNER TYPE

Government Corner ☐ Control ☐
Meander ☐ Property ☒
Rancho ☐ Other ☐
Date of Survey _____

COORDINATES (Optional)

N. _____
E. _____
Zone _____ Datum _____
Elev. _____

Corner — Left as found ☐ Found and tagged ☐ Established ☐ Reestablished ☐ Rebuilt ☐

Identification and type of corner found: Evidence used to identify or procedure used to establish or reestablish the corner:

RETRACEMENT OF 3 RM 51

A description of the physical condition of the monument as found and as set or reset:

SET 1/2" DIA. REBAR & CAP PLS 6344

SURVEYOR'S STATEMENT

This Corner Record was prepared by me or under my direction in conformance with
the Land Surveyors' Act on AUG. 8 19 99.

Signed [Signature] L.S. or R.C.E. Number PLS 6344

COUNTY SURVEYOR'S STATEMENT

This Corner Record was received AUGUST 20 19 99 and examined
and filed AUGUST 24 19 99.

Signed [Signature] Title DEPUTY

County Surveyor's Comment _____

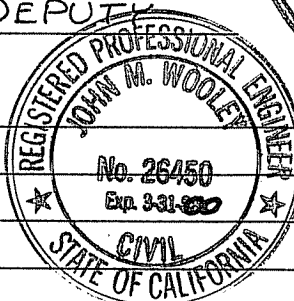

BOLSA AVE.
N37°05'00"E

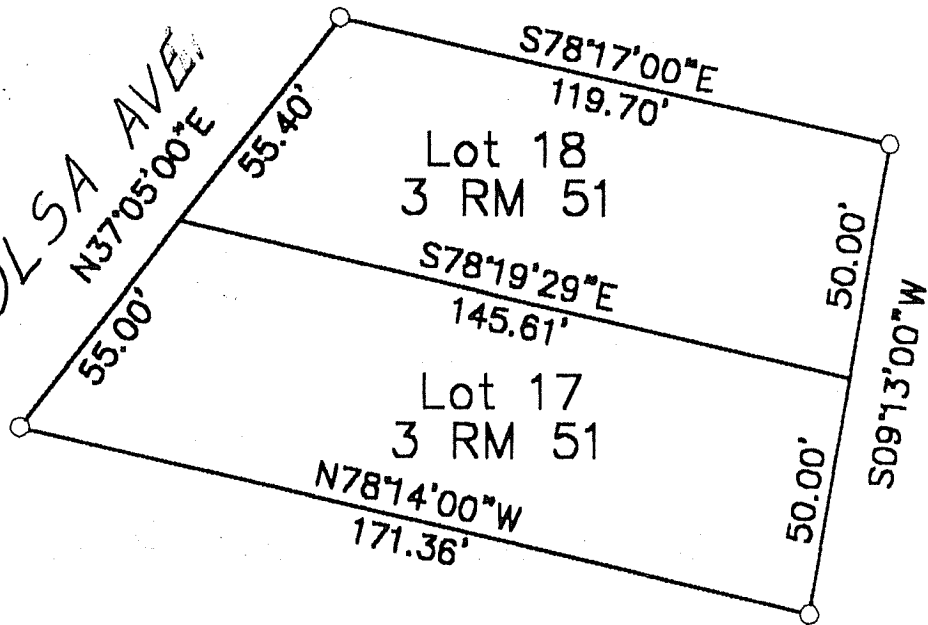

4
N
1"=40'

Parcel 1
12 PM 54

Lot 13
3 RM 51

Found I.P. & Tag
per 12 P.M. 54 S77°30'00"W
144.65'

Found 1/2" rebar
per 12 P.M. 54

Parcel 2
12 PM 54

Lot 12
3 RM 51

Legend

● Found as noted

○ Set 1/2" rebar & cap LS 63