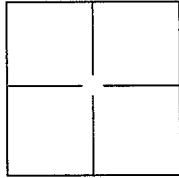

CORNER RECORD

Document Number APN 029-071-22City of Mill ValleyCounty of Marin, CaliforniaBrief Legal Description Lot 3 of R.M. 3-28 Official Records of Marin County**CORNER TYPE**

Government Corner	<input type="checkbox"/>	Control	<input type="checkbox"/>
Meander	<input type="checkbox"/>	Property	<input checked="" type="checkbox"/>
Rancho	<input type="checkbox"/>	Other	<input type="checkbox"/>

Date of Survey January 29, 2015**COORDINATES(Optional)**

N. _____
E. _____
Zone _____ NAD27 ☐ NAD83 ☐
NAD83 Epoch _____
Elev. _____
Vert. Datum: NGVD29 ☐ NADV88 ☐
Meas. Units: Metric ☐ Imperial ☐

Corner - Left as found ☐ Found and tagged ☐ Established ☐ Reestablished ☒ Rebuilt ☐

Identification and type of corner found: Evidence used to identify or procedure used to establish or reestablish the corner:
(See Sheet 2)

A description of the physical condition of the monument as found and as set or reset: (See Sheet 2)

SURVEYOR'S STATEMENT

This Corner Record was prepared by me or under my direction in conformance with
the Land Surveyor's Act on January 30, 2015.
Signed _____ P.L.S. or R.C.E. No.: 25835

COUNTY SURVEYOR'S STATEMENT

This Corner Record was received APRIL 6, 2015 and examined
and filed APRIL 20, 2015.
Signed Richard G. Simonitch P.L.S. or R.C.E. No.: 7821
Title DEPUTY
County Surveyor's Comment _____

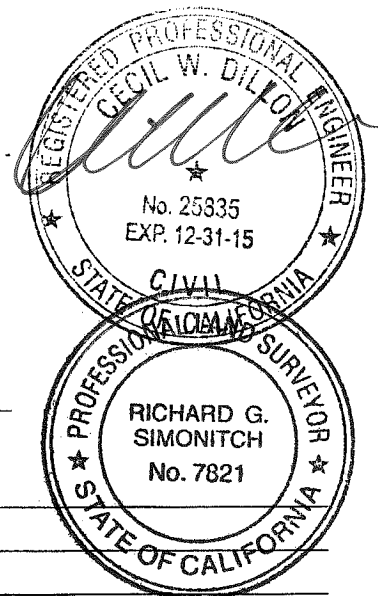

SUNNY HEIGHTS' ADDITION LOT 3

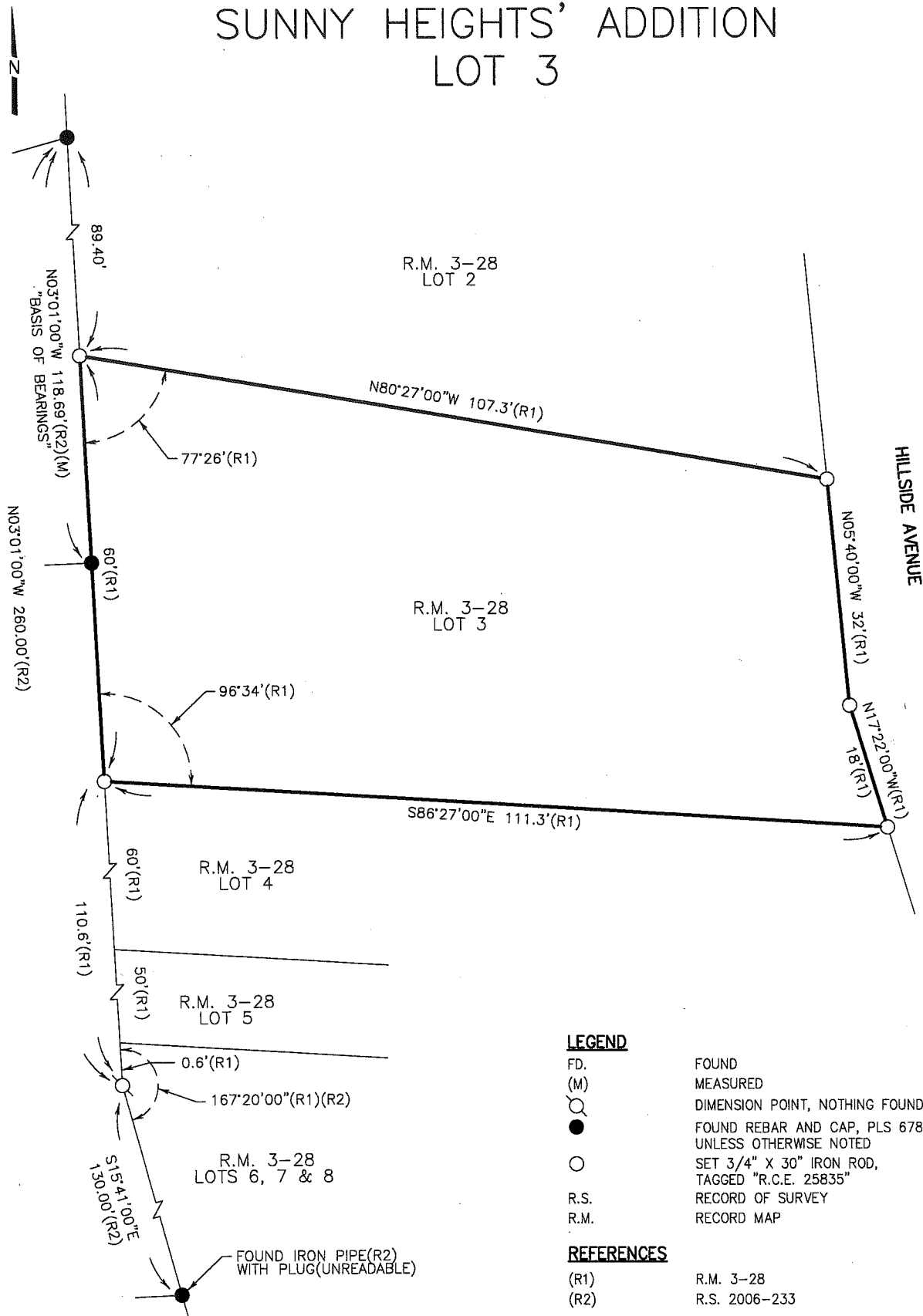

LEGEND

FD.	FOUND
(M)	MEASURED
○	DIMENSION POINT, NOTHING FOUND OR SET
●	FOUND REBAR AND CAP, PLS 6784 (R2) UNLESS OTHERWISE NOTED
○	SET 3/4" X 30" IRON ROD, TAGGED "R.C.E. 25835"
R.S.	RECORD OF SURVEY
R.M.	RECORD MAP

REFERENCES

(R1)	R.M. 3-28
(R2)	R.S. 2006-233