

CORNER RECORD

Document Number A.P.# 28-231-18

City of MILL VALLEY

County of MARIN, California

Brief Legal Description 2013 M. 135

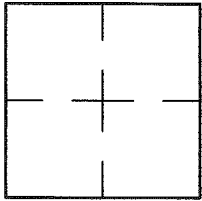

CORNER TYPE COORDINATES (Optional)

Government Corner Control
Meander Property
Rancho Other
Date of Survey 03/24/2014

N. _____
E. _____
Zone _____ NAD27 NAD83
NAD83 Epoch _____
Elev. _____
Vert. Datum: NGVD29 NAVD88
Meas. Units: Metric Imperial

Corner- Left as found Found and tagged Established Reestablished Rebuilt

Identification and type of corner found: Evidence used to identify or procedure used to establish or reestablish the corner:
REESTABLISHED THE NORTHWESTERLY AND SOUTHEASTERLY LINES OF LOT 160, 2 R.M. 55
BASED ON FOUND NAILS & TAGS PER 2013 M. 135 AS SHOWN ON SHEET 2

A description of the physical condition of the monument as found and as set or reset: SEE SHEET 2.

SURVEYOR'S STATEMENT

This Corner Record was prepared by me or under my direction in conformance with

the Land Surveyor's Act on MARCH 24 2014

Signed Lawrence P. Doyle P.L.S. or R.C.E. No. P.L.S. 4694



COUNTY SURVEYOR'S STATEMENT

This Corner Record was received JUNE 17, 2014

and examined and filed JULY 8, 2014

Signed Richard G. Simonitch P.L.S. or R.C.E. No. 7821

Title DEPUTY



County Surveyor's Comment _____

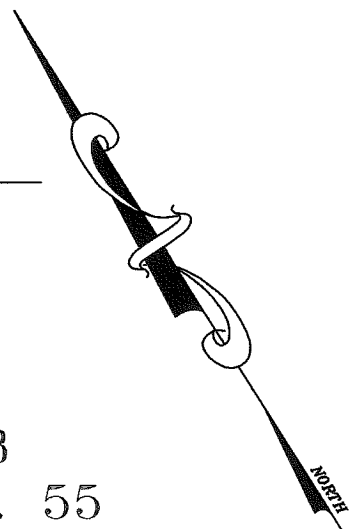
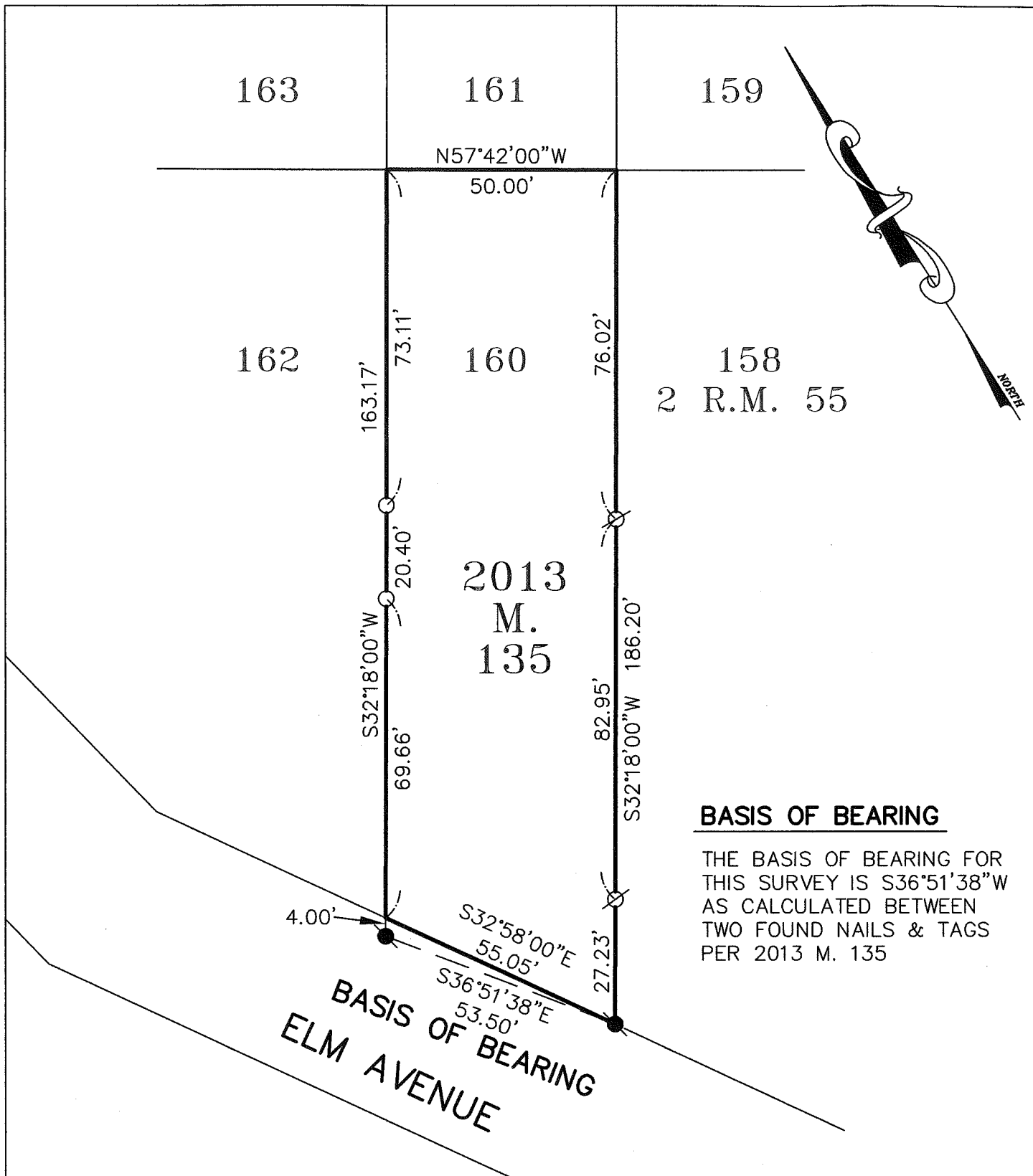

BASIS OF BEARING

THE BASIS OF BEARING FOR THIS SURVEY IS S36°51'38\"/>

**BASIS OF BEARING
ELM AVENUE**

LEGEND

- FOUND NAIL & TAG, L.S. 4694
- SET 3/4\"/>



CORNER RECORD 2013 M. 135		
MILL VALLEY MARIN COUNTY CALIFORNIA		
SCALE: 1" = 30'	LAWRENCE P. DOYLE	DRAWN BY:
DATE: 3/2013		SHEET 1 OF 1
LAND SURVEYOR/CIVIL ENGINEER		
100 HELENS LANE MILL VALLEY CA 94941 (415-388-9585)		
		DRAWING NO. 2334-CR