

CORNER RECORD

Document Number A.P.N. 028-132-19

City of Mill Valley

County of Marin, California

Brief Legal Description Lot 35, Millside Terrace, 41 Millside Lane, 2 RM 129.

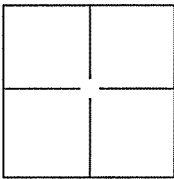

CORNER TYPE

Government Corner Control
Meander Property
Rancho Other

Date of Survey 23 June 2010

COORDINATES(Optional)

N. _____
E. _____
Zone _____ NAD27N AD83
NAD83 Epoch _____
Elev. _____
Vert. Datum: NGVD29 NADV88
Meas. Units: Metric Imperial

Corner - Left as found Found and tagged Established Reestablished Rebuilt

Identification and type of corner found: Evidence used to identify or procedure used to establish or reestablish the corner:

Found 1/2" Iron Pipe and Yellow Cap and Tag, L.S. 5461 (4).

A description of the physical condition of the monument as found and as set or reset: _____

Set NW and NE corners (2 corners) on Lot 35, One Ginney Point along the westerly line and One Brass Nail and Tag at the southwesterly corner, Lot 35, 2 RM 129, See Exhibit "A".

SURVEYOR'S STATEMENT

This Corner Record was prepared by me or under my direction in conformance with the Land Surveyor's Act on JULY 1, 2010

Signed [Signature] P.L.S. or R.C.E. No.: 18221

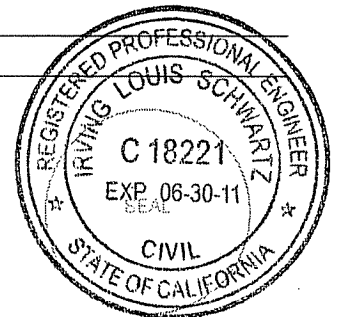

COUNTY SURVEYOR'S STATEMENT

This Corner Record was received JULY 6, 2010 and examined and filed AUGUST 3, 2010

Signed [Signature] P.L.S. or R.C.E. No.: 7128

Title COUNTY SURVEYOR

County Surveyor's Comment _____

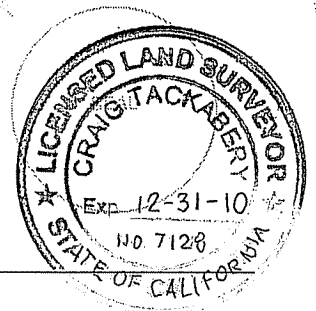



ILS ASSOCIATES, INC.®
 Civil Engineering & Land Surveying
 79 Galli Drive, Suite A
 Novato, Ca 94949-5717
 (415)883-9200 FAX (415)883-2763

DRAWN: SJM	JOB NO: 8477
DATE: 6\30\10	SHEET NO. 2 OF 2

EXHIBIT A

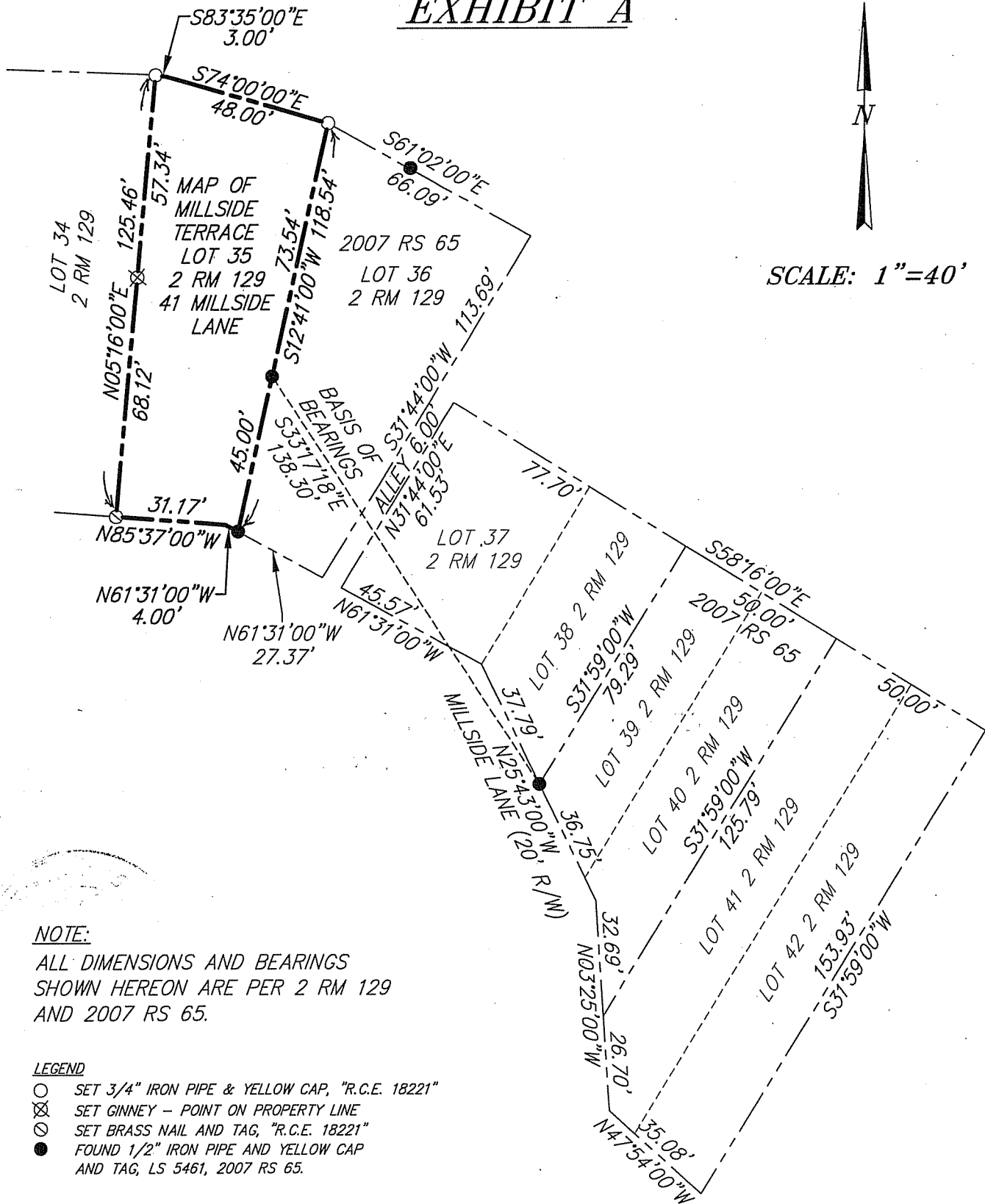
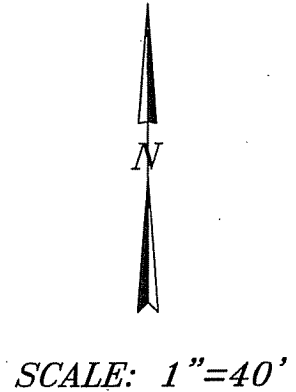

NOTE:
 ALL DIMENSIONS AND BEARINGS
 SHOWN HEREON ARE PER 2 RM 129
 AND 2007 RS 65.

- LEGEND**
- SET 3/4" IRON PIPE & YELLOW CAP, "R.C.E. 18221"
 - ⊗ SET GINNEY - POINT ON PROPERTY LINE
 - ⊙ SET BRASS NAIL AND TAG, "R.C.E. 18221"
 - FOUND 1/2" IRON PIPE AND YELLOW CAP AND TAG, LS 5461, 2007 RS 65.