

CORNER RECORD

Document Number 028-041-07
County of Marin, California

City of Mill Valley
Brief Legal Description 028-041-07

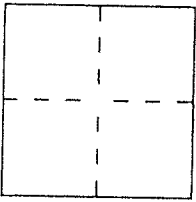

CORNER TYPE

- Government Corner
- Meander
- Rancho
- Date of Survey _____
- Control
- Property
- Other

COORDINATES (Optional)

N. _____
E. _____
Zone _____ Datum _____
Elev. _____

Corner — Left as found Found and tagged Established Reestablished Rebuilt

Identification and type of corner found: Evidence used to identify or procedure used to establish or reestablish the corner:

This is a retracement of our survey for the purpose of setting line markers. We used our control system and City of Mill Valley monuments for the resolution and position of points set.

A description of the physical condition of the monument as found and as set or reset:

set 1/2" rebar and plastic cap LS 5290 as shown (over)

SURVEYOR'S STATEMENT

This Corner Record was prepared by me or under my direction in conformance with the Land Surveyors' Act on August 6th

Signed David P. Harp L.S. or R.C.E. Number LS 5290



COUNTY SURVEYOR'S STATEMENT

This Corner Record was received 08/11/2014 and examined

and filed SEPTEMBER 2, 2014

Signed Richard G. Simonitch Title DEPUTY



County Surveyor's Comment _____

"SKETCH MAP"
portion of 2012 Maps 146
(not to scale)

OAK STREET 30' RIGHT OF WAY

57°30'00" E 10.01

S 32°30'00" W 270.00

31.45(31.5 M4)

2.00

Set 1/2" Bar & Cap
S 7 S 5250

LOT 1

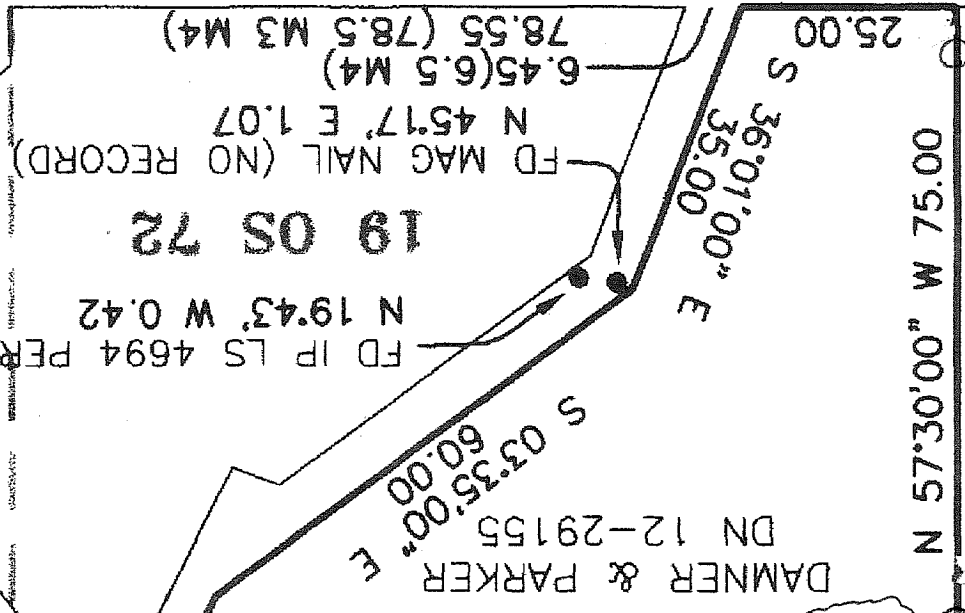

00°52' W 00.03; 25.00

S 36°01'00" E 35.00

S 03°35'00" E 60.00

DAMNER & PARKER
DN 12-29155

S 28°12'34" E 14.05
(S 28°30' E 15.00 D1)

S LANE PER D1

S 30°31'00" E 120.50

E 24.90
25.00 D5)

LOT 2

75 M3) E 101.73

S 57°30' E 211.96 (211.9 M2)

TOTAL

LOT 3B

N 89°02'00" E 102.75
K03.48 M3 D2 D3)

RACK ONE PU

BLOCK 4

N 00°47'00" W 160.43
(SOUTH 156.1 D1)

LOT 3A

2°00' E 103.77
04.02 M3 D3)

N 57°30'00" W 21

EBER TRUST
09-33470

(20.0
19.57