

# CORNER RECORD

Town of Corte Madera

Document Number APN 025-191-24

County of Marin, California

Brief Legal Description: Parcel 4 and Portion of Parcel 1 "Map of Scotch Highlands" record in Book 11 of Maps at Page 30, Marin County Records.

## CORNER TYPE

## COORDINATES

Government Corner  Control   
 Meander  Property   
 Rancho  Other   
 Date of Survey September 2003

(Optional)

N. \_\_\_\_\_  
 E. \_\_\_\_\_  
 Zone \_\_\_\_\_ Datum \_\_\_\_\_  
 Elev. \_\_\_\_\_

Corner --Left as found  Found and tagged  Established  Reestablished  Rebuilt

Identification and type of corner found: Evidence used to identify or procedure used to establish or reestablish the corner.

This survey is based upon found monuments shown on that certain Map entitled, "Map of Scotch Highlands" record in Book 11 of Maps at Page 30, Marin County Records.

A Description of the physical condition of the monument as found and as set or reset.

See Sheet two.

### SURVEYOR'S STATEMENT

This Corner Record was prepared by me or under my direction in conformance with the Professional Land Surveyor's Act on Sept. 24 2003.

Signed Linda Anne Carruthers P.L.S. 7053

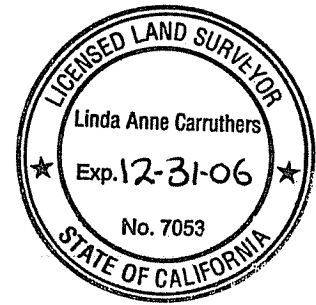

### COUNTY SURVEYOR'S STATEMENT

This Corner Record was received OCTOBER 2, 2003 and examined and filed OCTOBER 10, 2003.

Signed Craig Tackabery Title COUNTY RECORDER



County Surveyor's Comments \_\_\_\_\_

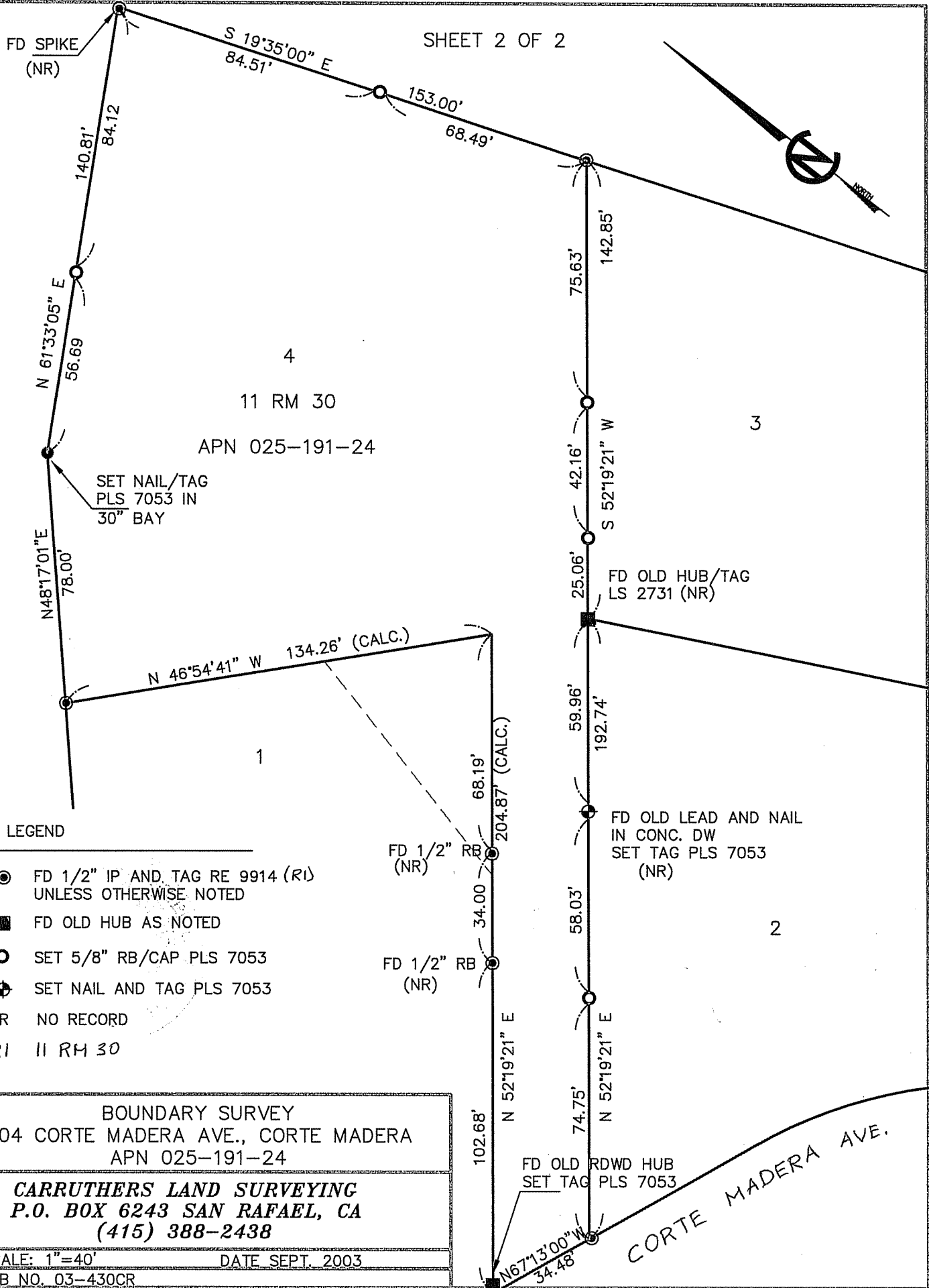

4  
11 RM 30  
APN 025-191-24

LEGEND

- FD 1/2" IP AND TAG RE 9914 (RI) UNLESS OTHERWISE NOTED
- FD OLD HUB AS NOTED
- SET 5/8" RB/CAP PLS 7053
- ⊕ SET NAIL AND TAG PLS 7053
- NR NO RECORD
- RI 11 RM 30

BOUNDARY SURVEY 604 CORTE MADERA AVE., CORTE MADERA APN 025-191-24	
<b>CARRUTHERS LAND SURVEYING</b> P.O. BOX 6243 SAN RAFAEL, CA (415) 388-2438	
SCALE: 1"=40'	DATE SEPT. 2003
JOB NO. 03-430CR	

CORTE MADERA AVE.