

L. A. Stevens & Associates, Inc.  
Professional Land Surveyors  
Novato, California

**Lands of Restanio**  
**Job #: 07-1041**

**CORNER RECORD**

Document Number 025-052-12

City of Corte Madera, County of Marin, California

Brief Legal Description: Being the Southerly 125 feet of Lot 24, Block 2, of that certain map entitled "Map of McCue and Pixley Tracts", filed for record May 15, 1888 in Volume 1 of Maps at Page 14, Marin County Records.

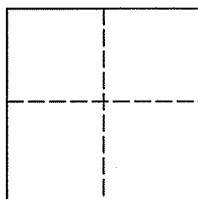

**CORNER TYPE**

Government Corner  Control   
Meander  Property   
Rancho  Other   
Date of Survey May 22, 2007

**COORDINATES (Optional)**

N \_\_\_\_\_  
E \_\_\_\_\_  
Zone \_\_\_\_\_ NAD27  NAD83   
NAD 83 Epoch \_\_\_\_\_  
Elev. \_\_\_\_\_  
Vert. Datum: NGVD29  NAVD88   
Meas. Units: Metric  Imperial

**Corner -** Left as found  Found and tagged  Established  Reestablished  Rebuilt

Identification and type of corner found: Evidence used to identify or procedure used to establish or reestablish the corner:  
See Page 2 of 2

A description of the physical condition of the monument as found and as set or reset:  
See Page 2 of 2

**SURVEYOR'S STATEMENT**

This Corner Record was prepared by me or under my direction in conformance with  
The Land Surveyor's Act on May 31, 2007.

Signed [Signature] P.L.S. 6649



**COUNTY SURVEYOR'S STATEMENT**

This Corner Record was received JUNE 5, 2007  
and examined and filed JULY 12, 2007

Signed [Signature] P.L.S. or R.C.E. No. 7128

Title COUNTY SURVEYOR

County Surveyors' Comment \_\_\_\_\_

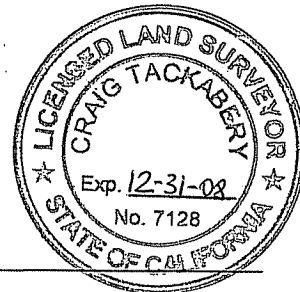

All distances shown are in feet and decimals thereof

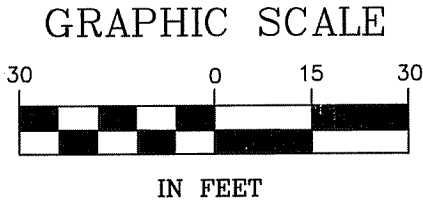

**LEGEND**

- Found Old 2 x 2 Hub, No Tag, Per 13 RM 63
- ✱ Found Nail & Tag, Stamped "LS 5379", On Top of Curb, Per 2000 ROS 200
- Set 3/4" Iron Pipe & Plastic Plug, Stamped "LS 6649"

- Wood Fence
- Joint Pole
- N.T.S. Not To Scale

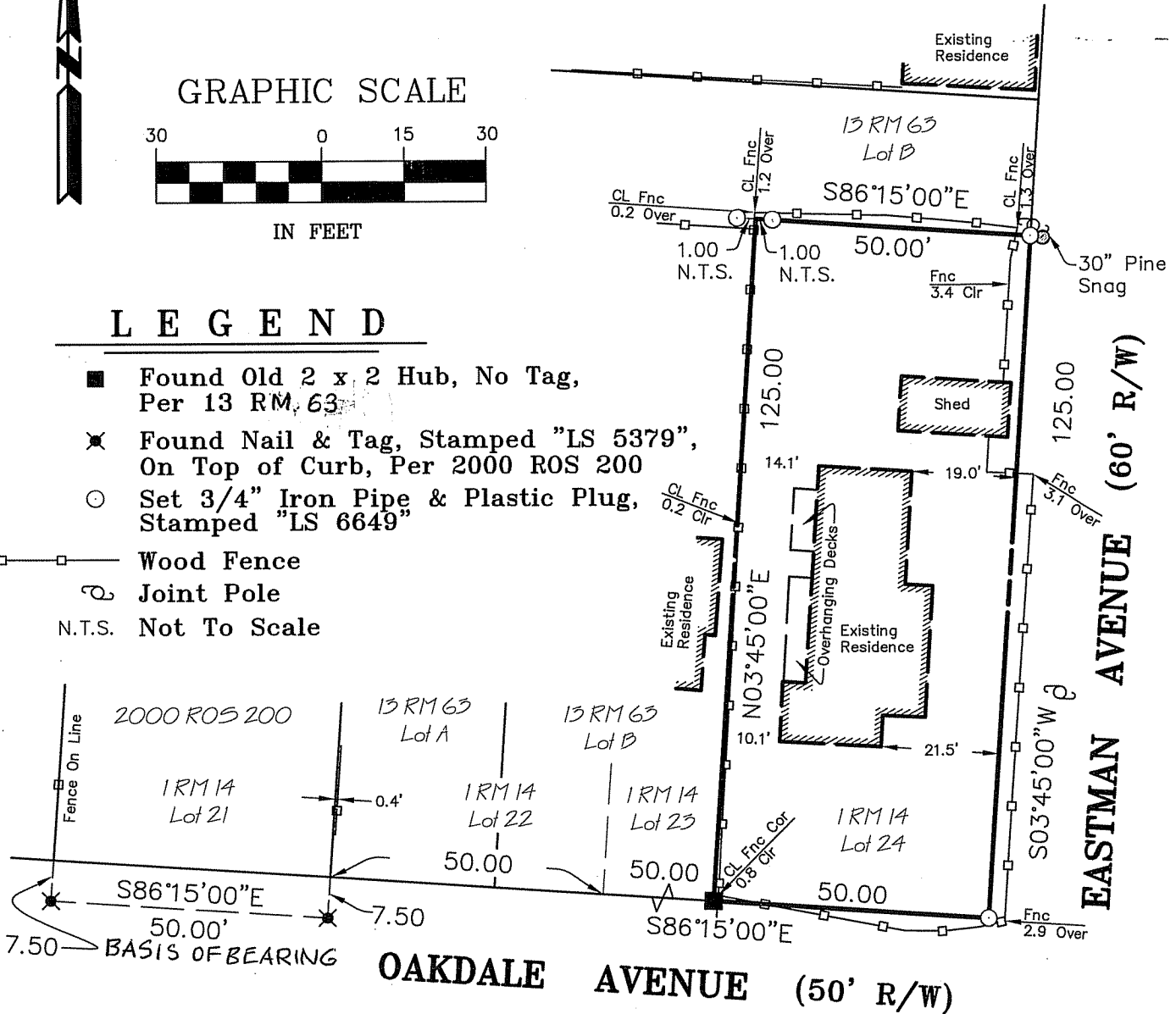

**Plat of Survey  
Lands of Restanio**

(Portion Lot 24, Block 2, 1 RM 14)

Corte Madera Marin County California

Scale: 1" = 30'

May 2007

**L.A. Stevens & Associates, Inc.**

Professional Land Surveyors \* (415) 382-7713  
7 Commercial Blvd., Suite 1 \* Novato, CA 94949

Lawrence A. Stevens, PLS 6649  
my license expires 12/31/07