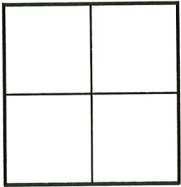

CORNER RECORD

Agency Index CR23-069
 Document Number A.P.N. 025-051-19

City of CORTE MADERA County of MARIN, California
 Brief Legal Description 2008 M 106, LOTS 17 & 18 BLOCK 1, 1RM14

CORNER TYPE	COORDINATES(Optional)
	N. _____ E. _____
	Elevation _____
	Units Metric <input type="checkbox"/> U.S. Survey Foot <input checked="" type="checkbox"/>
	Horizontal Datum _____
	Zone _____ Epoch Date _____
Government Corner <input type="checkbox"/> Control <input type="checkbox"/>	Vertical Datum _____
Meander <input type="checkbox"/> Property <input checked="" type="checkbox"/>	<input type="checkbox"/> Complies with Public Resources Code §§8801-8819
Rancho <input type="checkbox"/> Other <input type="checkbox"/>	<input type="checkbox"/> Complies with Public Resources Code §§8890-8902
Date of Survey <u>7/27/23</u>	

PLS Act Ref.: <input checked="" type="checkbox"/> 8765(d)	<input type="checkbox"/> 8771	<input type="checkbox"/> 8773	<input type="checkbox"/> Other:
Corner/Monument: <input type="checkbox"/> Left as found	<input type="checkbox"/> Established	<input type="checkbox"/> Rebuilt	<input type="checkbox"/> Pre-Construction
<input type="checkbox"/> Found and tagged	<input checked="" type="checkbox"/> Reestablished	<input type="checkbox"/> Referenced	<input type="checkbox"/> Post-Construction

Narrative of corner identified and monument as found, set, reset, replaced, or removed:
 See sheet #2 for description(s):

SURVEYOR'S STATEMENT

This Corner Record was prepared by me or under my direction in conformance with the Professional Land Surveyors' Act on 7/28/23

Signed Lawrence P. Doyle P.L.S. No. 4694



COUNTY SURVEYOR'S STATEMENT

This Corner Record was received August 18, 2023
 and examined and filed August 23, 2023

Signed T.J. DeL... P.L.S. or R.C.E. No. 8176

Title County Surveyor

County Surveyor's Comment



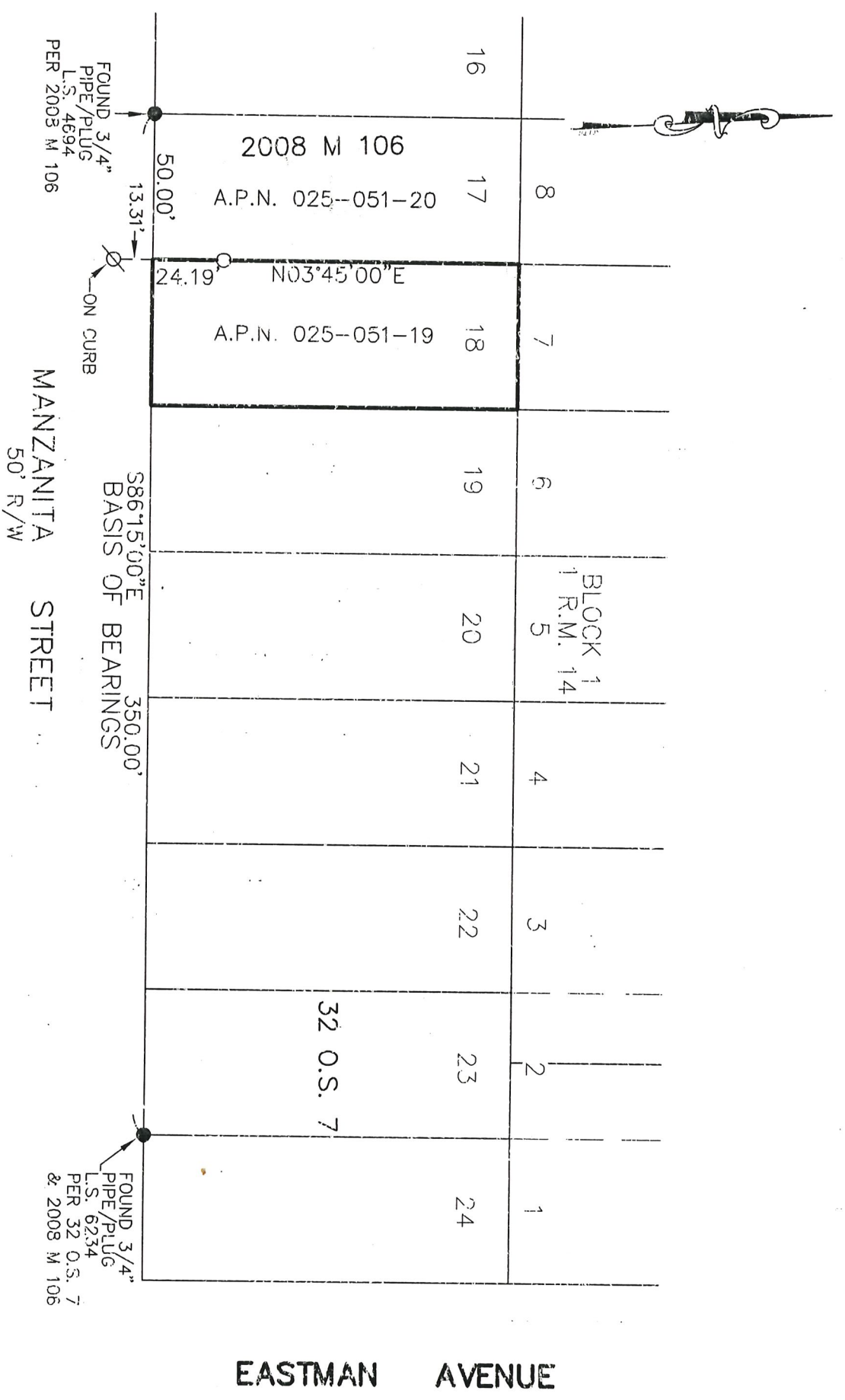

LEGEND

- FOUND PIPE AS NOTED
- SET NAIL/TAG L.S. 4694
- SET 3/4" PIPE/PLUG L.S. 4694

BASIS OF BEARINGS

THE BASIS OF BEARINGS IS
S86°15'00"E BETWEEN TWO
FOUND PIPES AS SHOWN
ON 2008 M 106.

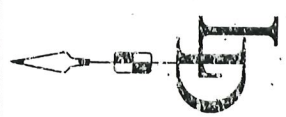

CORNER RECORD	
2008 M 106	
CORTE MADERA MARIN COUNTY	CALIFORNIA
LAWRENCE P. DOYLE LAND SURVEYOR/CIVIL ENGINEER	DRAWN BY: SHEET 2 OF 2
100 HELENS LANE MILL VALLEY, CA 94941 (415)-388-9585	DRAWING NO. 3058