

CORNER RECORD

COUNTY OF MARIN T. _____ R. _____ MERIDIAN _____ CALIFORNIA
CORNER TYPE: GOV'T. CORNER MEANDER RANCHO CONTROL OTHER
CORNER IDENTIFICATION - DATE OF VISIT _____ 19____

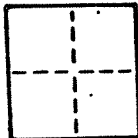

CORNER - LEFT AS FOUND FOUND AND TAGGED REESTABLISHED OBLITERATED CORNER REBUILT

PHYSICAL DESCRIPTION OF CORNER FOUND; EVIDENCE AND METHOD USED TO IDENTIFY OR REESTABLISH

A.P.N. 25-036-27

CORTE MADERA

PHYSICAL DESCRIPTION OF MONUMENTS REBUILT OR PERPETUATED

FOUND NAIL AND BRASS TAG - L.S. 2535 FOR THE NORTHEAST LOT CORNER OF LOT 3, AS SHOWN ON "MAP OF VILLAGE COMMONS", BOOK 19 OF RECORD MAPS AT PAGE 65, MARIN COUNTY RECORDS.

CALIFORNIA COORDINATE SYSTEM ORDER: FIRST SECOND THIRD
STATIONS USED: NGS (USC & GS) STATE COUNTY OTHER STATION _____ STATION _____
ZONE _____ ELEVATION _____ NORTHINGS (Y) _____ EASTINGS (X) _____

SKETCH: (Include reference tie or witness points, remarks and topo of area)

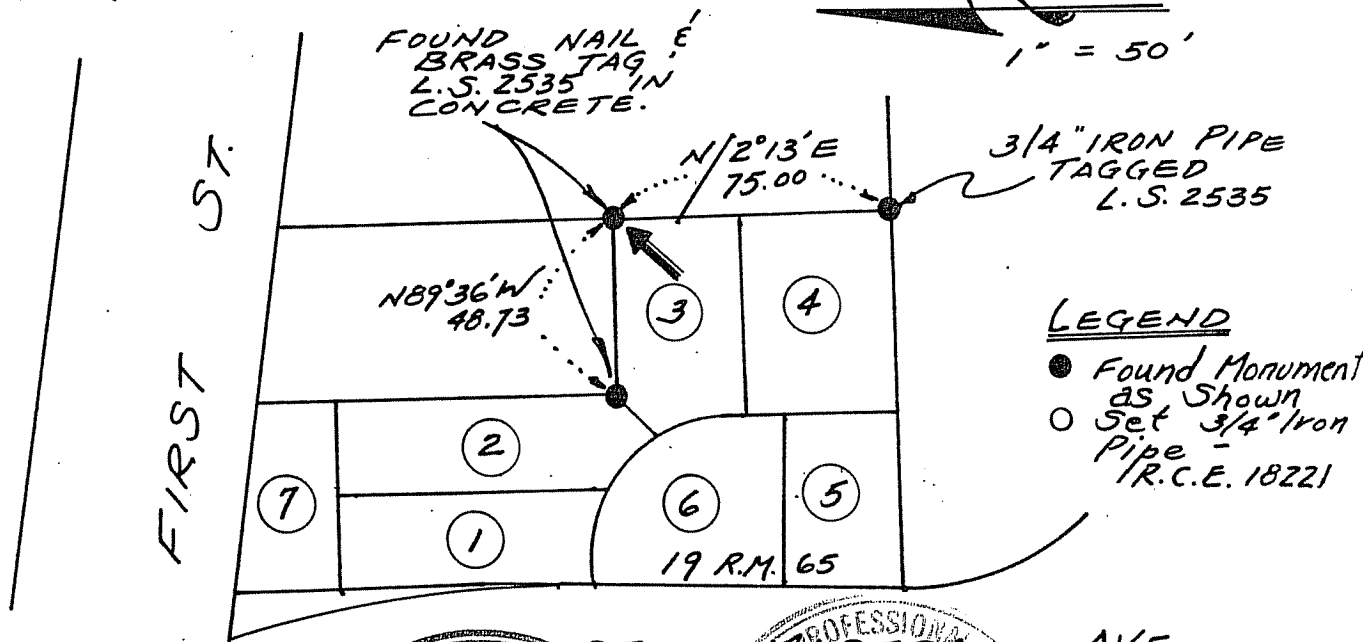

SURVEYOR'S CERTIFICATE
THIS CORNER RECORD WAS PREPARED BY ME OR UNDER MY DIRECTION IN CONFORMANCE WITH THE LAND SURVEYORS ACT ON JANUARY 21 1992
No. 18221
Exp. 6/30-93
SIGNED: _____
L.S. or R.C.E. No. 18221

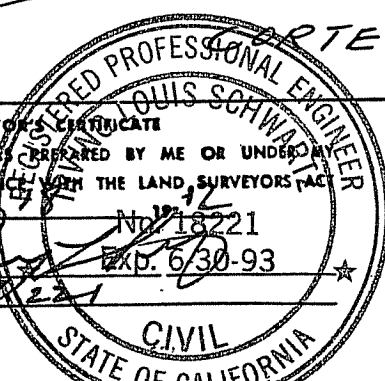

COUNTY SURVEYOR'S CERTIFICATE
THE CORNER RECORD WAS RECEIVED Jan. 21 1992
AND EXAMINED (AND FILED) Jan. 23 1992
Exp. 3/31/93 BY Said Mohammedi
TITLE: Dep. Cal. Surveyor
DOCUMENT NO. _____
STATEMENT ON BACK OF SHEET

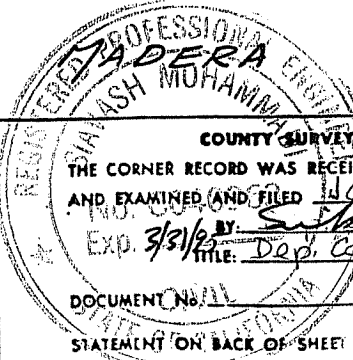

CORNER RECORD

2 of 4

COUNTY OF MARIN T. _____ R. _____ MERIDIAN _____ CALIFORNIA

CORNER TYPE: GOVT. CORNER MEANDER RANCHO CONTROL OTHER

CORNER IDENTIFICATION — DATE OF VISIT _____ 19____

CORNER — LEFT AS FOUND FOUND AND TAGGED REESTABLISHED OBLITERATED CORNER REBUILT

PHYSICAL DESCRIPTION OF CORNER FOUND; EVIDENCE AND METHOD USED TO IDENTIFY OR REESTABLISH

A.P.N. 25-036-27 CORTE MADERA

PHYSICAL DESCRIPTION OF MONUMENTS REBUILT OR PERPETUATED

FOUND NAIL AND BRASS TAG - L.S. 2535 FOR THE NORTHWEST LOT CORNER OF LOT 3, AS SHOWN ON "MAP OF VILLAGE COMMONS", BOOK 19 OF RECORD MAPS AT PAGE 65, MARIN COUNTY RECORDS.

CALIFORNIA COORDINATE SYSTEM ORDER: FIRST SECOND THIRD

STATIONS USED: NGS (USC & GS) STATE COUNTY OTHER STATION _____ STATION _____

ZONE _____ ELEVATION _____ NORTHINGS (Y) _____ EASTINGS (X) _____

SKETCH: (Include reference tie or witness points, remarks and topo of area)

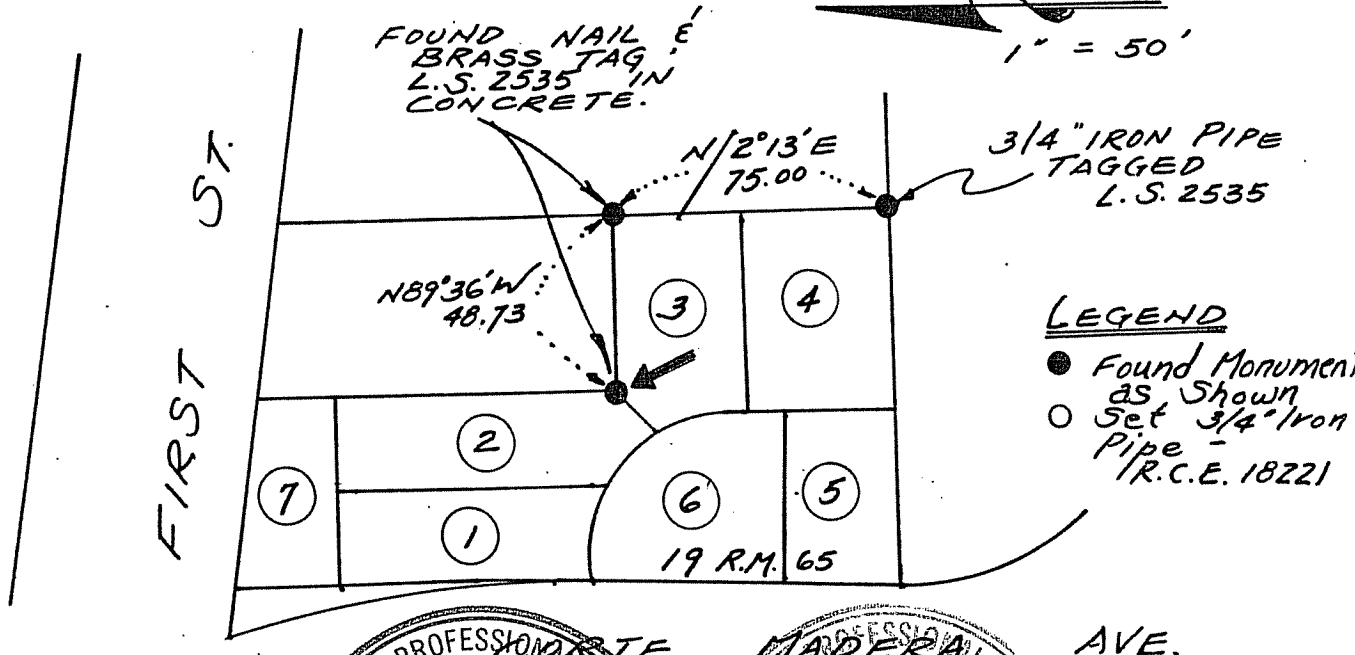

LEGEND

- Found Monument as Shown
- Set 3/4" Iron Pipe - R.C.E. 18221

REGISTERED PROFESSIONAL ENGINEER
 LOUIS SCHWARTZ
 CIVIL
 STATE OF CALIFORNIA

SURVEYOR'S CERTIFICATE
 THIS CORNER RECORD WAS PREPARED BY ME OR UNDER MY DIRECTION IN CONFORMANCE WITH THE LAND SURVEYORS ACT ON Jan 21 1992 No. 18221 Exp. 8-30-93

SIGNED: _____
 L.S. or R.C.E. No. 18221

REGISTERED PROFESSIONAL ENGINEER
 MAJASH MOHAMMED
 CIVIL
 STATE OF CALIFORNIA

COUNTY SURVEYOR'S CERTIFICATE
 THE CORNER RECORD WAS RECEIVED Jan. 21 1992 AND EXAMINED AND FILED Jan. 23 1992 No. CO409 EXP. 3/31/95 Dep. Co. Surveyor

DOCUMENT No. _____
 STATEMENT ON BACK OF SHEET

YES NO

CORNER RECORD

3 of 4

COUNTY OF MARIN T. _____ R. _____ MERIDIAN _____ CALIFORNIA

CORNER TYPE: GOVT. CORNER MEANDER BANCHO CONTROL OTHER

CORNER IDENTIFICATION — DATE OF VISIT _____ 19__

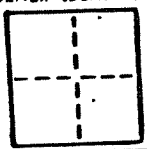

CORNER — LEFT AS FOUND FOUND AND TAGGED REESTABLISHED OBLITERATED CORNER REBUILT

PHYSICAL DESCRIPTION OF CORNER FOUND; EVIDENCE AND METHOD USED TO IDENTIFY OR REESTABLISH

A.P.N. 25-036-21 CORTE MADERA

PHYSICAL DESCRIPTION OF MONUMENTS REBUILT OR PERPETUATED
 SET 3/4" I.P. W/ TAG R.C.E. 18221 AS A WITNESS CORNER TO THE SOUTHEAST CORNER OF LOT 7, AS SHOWN ON "MAP OF VILLAGE COMMONS", BOOK 19 OF RECORD MAPS AT PAGE 65, MARIN COUNTY RECORDS.

CALIFORNIA COORDINATE SYSTEM ORDER: FIRST SECOND THIRD
 STATIONS USED: NGS (USC & GS) STATE COUNTY OTHER STATION _____ STATION _____
 ZONE _____ ELEVATION _____ NORTHINGS (N) _____ EASTINGS (E) _____

SKETCH: (Include reference tie or witness points, remarks and topo of area)

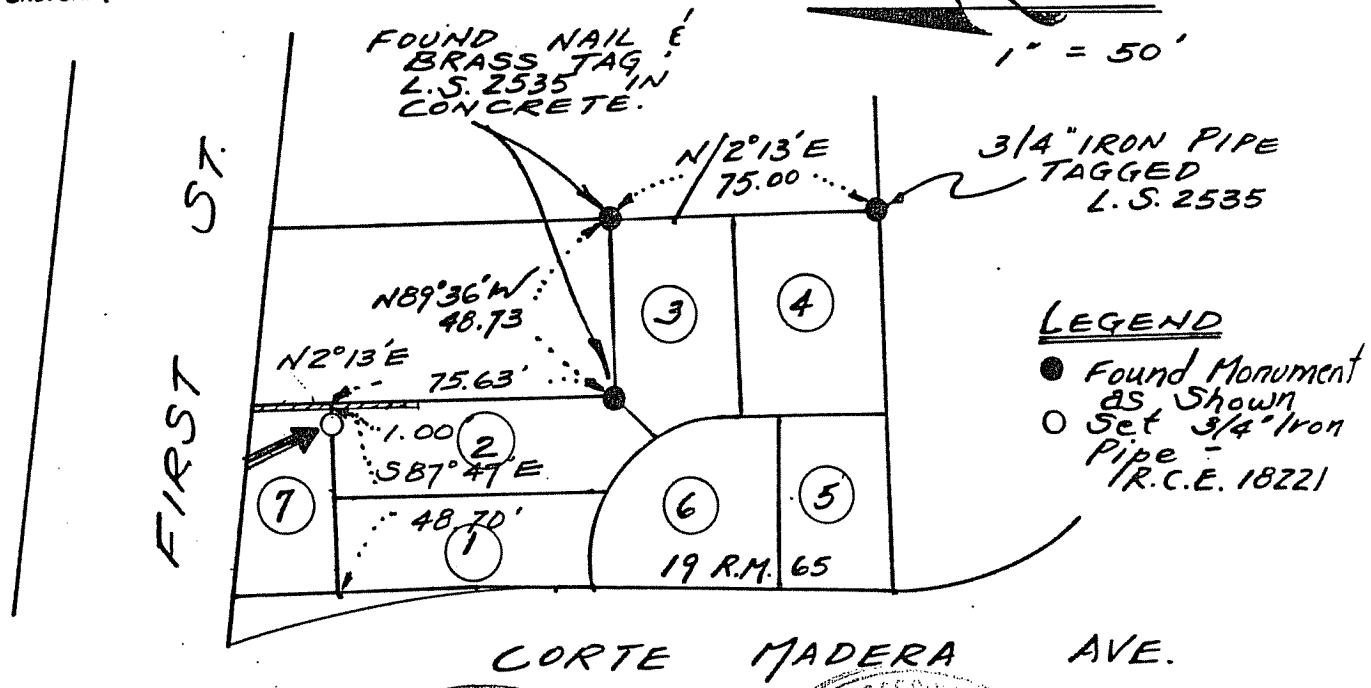

SURVEYOR'S CERTIFICATE
 THIS CORNER RECORD WAS PREPARED BY ME OR UNDER MY DIRECTION IN CONFORMANCE WITH THE LAND SURVEYORS ACT ON JANUARY 21 1992
 SIGNED: [Signature] No. 19221
 L.S. or B.C.E. No.: 19221 Exp. 6-30-93
 REGISTERED PROFESSIONAL ENGINEER
 STATE OF CALIFORNIA
 CIVIL

COUNTY SURVEYOR'S CERTIFICATE
 THE CORNER RECORD WAS RECEIVED Jan. 21 1992
 AND EXAMINED AND FILED Jan. 23 1992
 BY [Signature]
 TITLE Dep. Co. Surveyor
 No. CU 0583
 DOCUMENT No. 3/31/95
 STATEMENT ON BACK OF SHEET
 STATE OF CALIFORNIA
 YES NO

CORNER RECORD

4 of 4 ✓

COUNTY OF MARIN T. _____ R. _____ MERIDIAN _____ CALIFORNIA

CORNER TYPE: GOVT. CORNER MEANDER BANCHO CONTROL OTHER

CORNER IDENTIFICATION — DATE OF VISIT _____ 19__

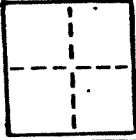

CORNER — LEFT AS FOUND FOUND AND TAGGED REESTABLISHED OBLITERATED CORNER REBUILT

PHYSICAL DESCRIPTION OF CORNER FOUND; EVIDENCE AND METHOD USED TO IDENTIFY OR REESTABLISH

A.P.N. 25-036-21

CORTE MADERA

PHYSICAL DESCRIPTION OF MONUMENTS REBUILT OR PERPETUATED

SET 3/4" I.P. W/ TAG R.C.E. 18221 AS A WITNESS CORNER TO THE NORTHEAST LOT CORNER OF LOT 7, AS SHOWN ON "MAP OF VILLAGE COMMONS", BOOK 19 OF RECORD MAPS AT PAGE 65, MARIN COUNTY RECORDS.

CALIFORNIA COORDINATE SYSTEM ORDER: FIRST SECOND THIRD
 STATIONS USED: NGS (USC & GS) STATE COUNTY OTHER STATION _____ STATION _____
 ZONE _____ ELEVATION _____ NORTHINGS (Y) _____ EASTINGS (X) _____

SKETCH: (Include reference tie or witness points, remarks and topo of area)

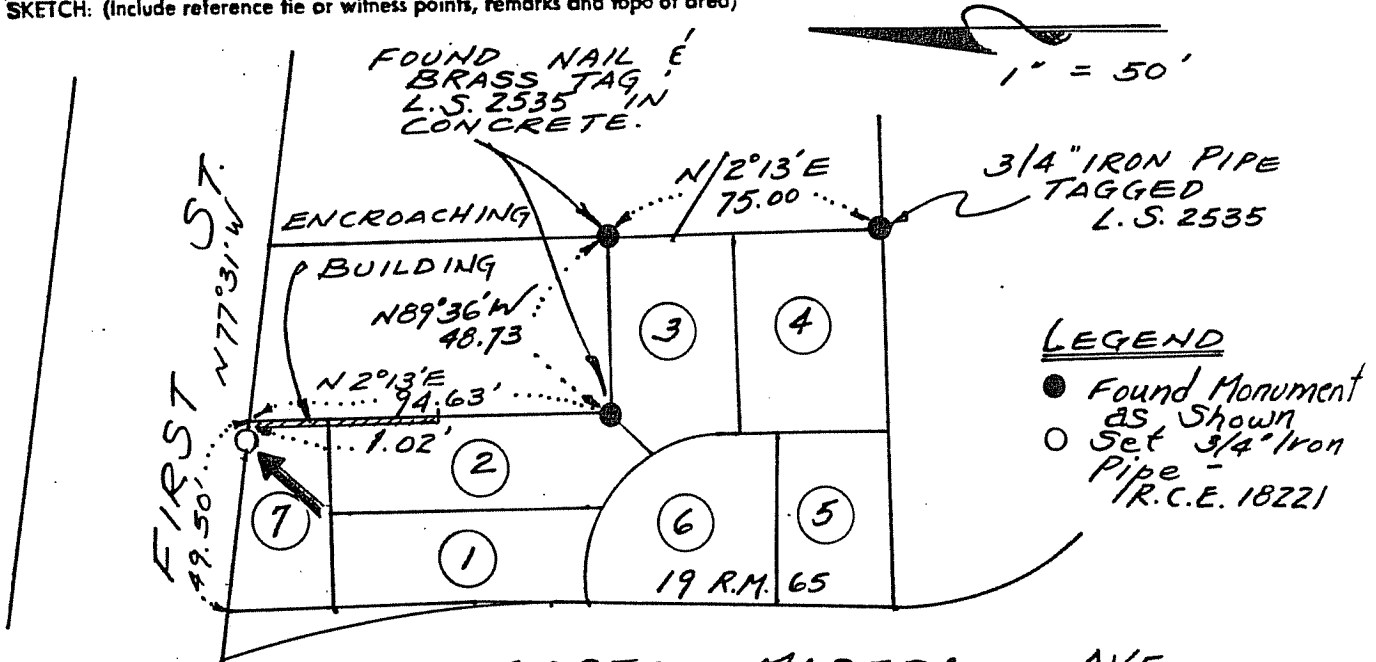

CORTE MADERA AVE.

SURVEYOR'S CERTIFICATE
 THIS CORNER RECORD WAS PREPARED BY ME OR UNDER MY DIRECTION IN CONFORMANCE WITH THE LAND SURVEYORS ACT ON 2/23/92 19__
 SIGNED: [Signature] No. 18221
 L.S. or R.C.E. No. 18221 Exp. 6-30-93

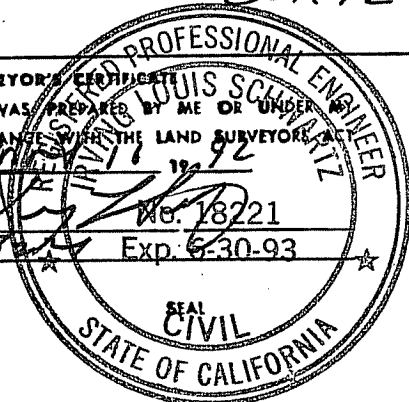

COUNTY SURVEYOR'S CERTIFICATE
 THE CORNER RECORD WAS RECEIVED Jan. 21 19__ 92
 AND EXAMINED AND FILED Jan 23 19__ 92
 BY [Signature]
 No. 040863 TITLE 40. Surveyor
 Exp. 2/21/95
 DOCUMENT No. _____

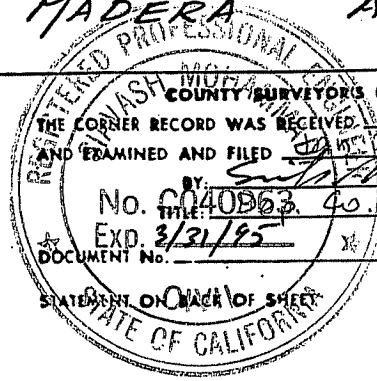

STATEMENT ON EACH OF SHEET

YES NO