



JERRICO ASSOCIATES
 SUITE 27
 77 MARK DRIVE
 SAN RAFAEL, CA 94903

A.P. # 25-022-34

6885

CORNER RECORD

1/2

COUNTY OF Marin T. _____ R. _____ MERIDIAN _____ CALIFORNIA
 CORNER TYPE: GOV'T. CORNER MEANDER RANCHO CONTROL OTHER
 CORNER IDENTIFICATION — DATE OF VISIT _____ 19____

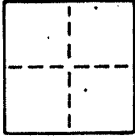

CORNER — LEFT AS FOUND FOUND AND TAGGED REESTABLISHED OBLITERATED CORNER REBUILT

PHYSICAL DESCRIPTION OF CORNER FOUND; EVIDENCE AND METHOD USED TO IDENTIFY OR REESTABLISH

Amended map of Corte-Madera Woods, 4 R.M. 16
 Line of Lot 105 and 106
 ● Found pipe & L.S. 3887 under fence runner.
 ■ Based on hubs of line of Lot 98 and 99 as shown below.

PHYSICAL DESCRIPTION OF MONUMENTS, REBUILT OR PERPETUATED

➔ Set hub and L.S. 3887 back of wood headboard.

CALIFORNIA COORDINATE SYSTEM ORDER: FIRST SECOND THIRD
 STATIONS USED: NGS (USC & GS) STATE COUNTY OTHER STATION _____ STATION _____
 ZONE _____ ELEVATION _____ NORTHINGS (Y) _____ EASTINGS (X) _____

SKETCH: (Include reference tie or witness points, remarks and topo of area)

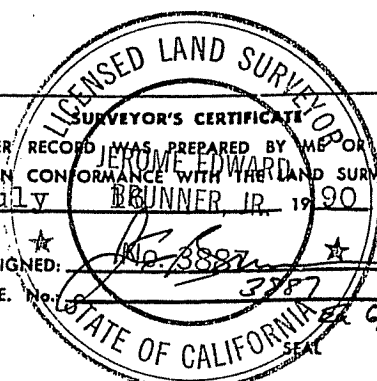
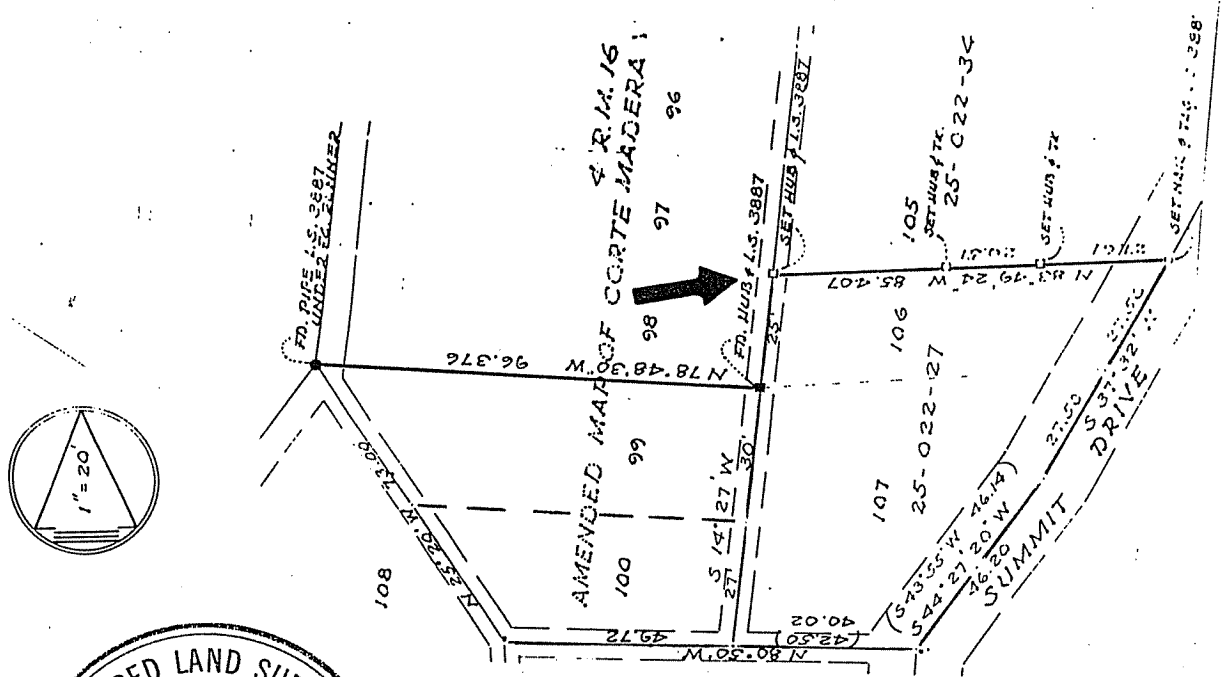

THIS CORNER RECORD WAS PREPARED BY ME OR UNDER MY DIRECTION IN CONFORMANCE WITH THE LAND SURVEYORS ACT ON July 1990
 SIGNED: Jerome Edward Brunner, Jr.
 L.S. or R.C.E. No. 3887

COUNTY SURVEY PROFESSIONAL
 THE CORNER RECORD WAS RECEIVED BY _____ 1990
 AND EXAMINED AND FILED _____
 BY: _____ 6-30212
 TITLE: _____ EXP. 3-31-02
 DOCUMENT No. _____
 STATEMENT ON BACK OF SHEET _____

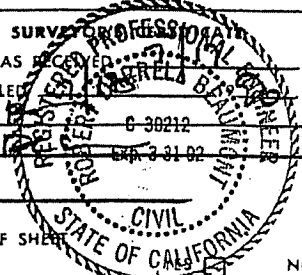

NO



JERRICO ASSOCIATES
 SUITE 27
 77 MARK DRIVE
 SAN RAFAEL, CA 94903

25-022-34

6865

CORNER RECORD

2/2

COUNTY OF Marin T. _____ R. _____ MERIDIAN _____ CALIFORNIA _____

CORNER TYPE: GOVT. CORNER MEANDER RANCHO CONTROL OTHER

CORNER IDENTIFICATION — DATE OF VISIT _____ 19____

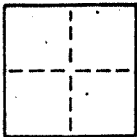

CORNER — LEFT AS FOUND FOUND AND TAGGED REESTABLISHED OBLITERATED CORNER REBUILT

PHYSICAL DESCRIPTION OF CORNER FOUND; EVIDENCE AND METHOD USED TO IDENTIFY OR REESTABLISH

Amended map of Corte-Madera Woods, 4 R.M. 16
 Line of Lot 105 and 106

Based on hubs of line of Lot 98 and 99 as shown below.

PHYSICAL DESCRIPTION OF MONUMENTS, REBUILT OR PERPETUATED

➔ Set conc. nail and L.S. 3887 tag in road pavement.

CALIFORNIA COORDINATE SYSTEM ORDER: FIRST SECOND THIRD

STATIONS USED: NGS (USC & GS) STATE COUNTY OTHER STATION _____ STATION _____

ZONE _____ ELEVATION _____ NORTHINGS (Y) _____ EASTINGS (X) _____

SKETCH: (Include reference tie or witness points, remarks and topo of area)

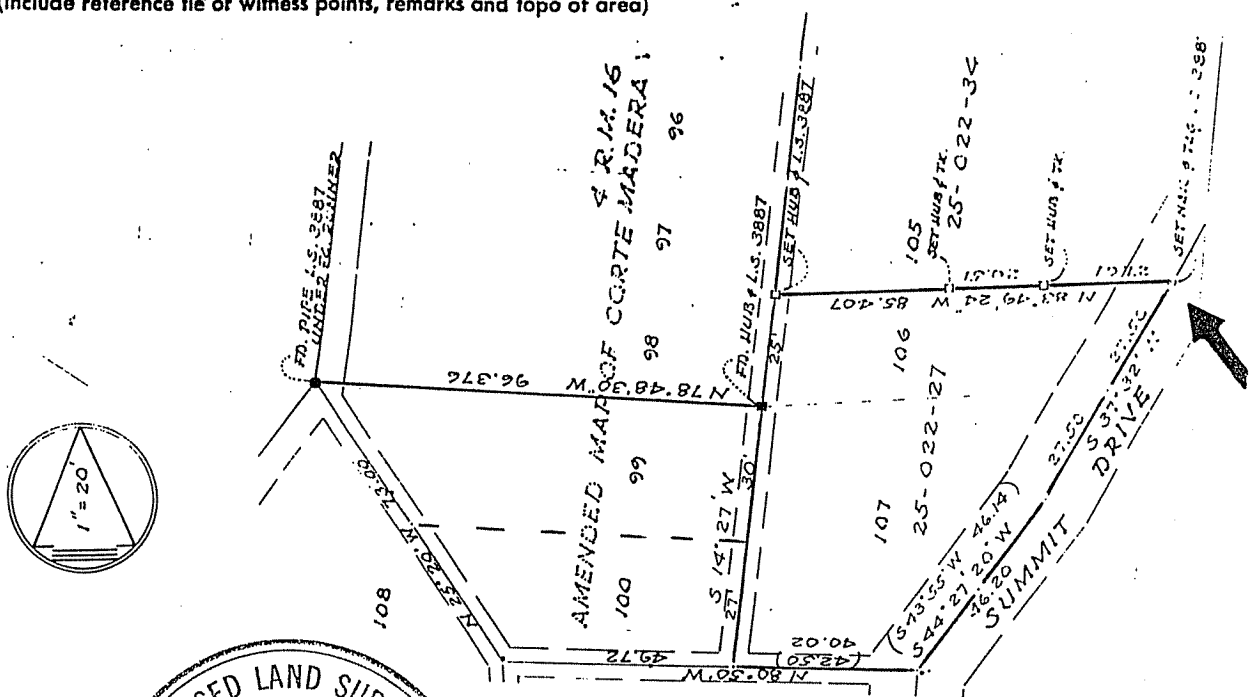

SURVEYOR'S CERTIFICATE
 THIS CORNER RECORD WAS PREPARED BY ME OR UNDER MY DIRECTION IN CONFORMANCE WITH THE LAND SURVEYORS ACT ON July 16 1990

SIGNED [Signature] No. 3887
 L.S. or R.C.E. No.: 3887

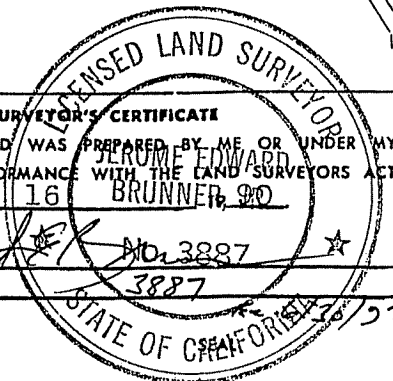

COUNTY SURVEYOR'S OFFICE
 THE CORNER RECORD WAS RECEIVED, RECORDED AND EXAMINED AND FILED IN BOOK _____ PAGE _____ ON _____ 1990
 BY: [Signature] C 30212
 TITLE: [Signature] Exp. 3-31-92
 DOCUMENT No. _____
 STATEMENT ON BACK OF SHEET _____

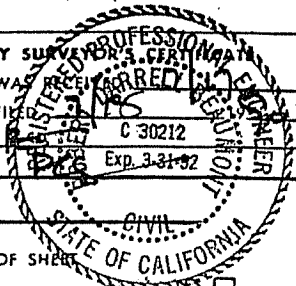

NO