

CORNER RECORD

Document Number I.N. 86-57733

City of Larkspur

County of MARIN, California

Brief Legal Description Lot 33, "Map of Meadowood, Unit Two"; 14-MAPS-4, Marin County Records

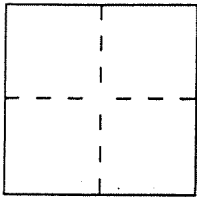

CORNER TYPE

Government Corner Control
 Meander Property
 Rancho Other
 Date of Survey August 4, 1999

COORDINATES (Optional)

N. _____
 E. _____
 Zone _____ Datum _____
 Elev. _____

Corner — Left as found Found and tagged Established Reestablished Rebuilt

Identification and type of corner found: Evidence used to identify or procedure used to establish or reestablish the corner:

Found standard street monuments with iron pin in 6" concrete cylinder per 14-MAPS-4,
Marin County Records

A description of the physical condition of the monument as found and as set or reset: _____

As shown upon reverse side

SURVEYOR'S STATEMENT

This Corner Record was prepared by me or under my direction in conformance with the Land Surveyors' Act on August 4, 19 99.

Signed [Signature] L.S. or R.C.E. Number LS 4794



COUNTY SURVEYOR'S STATEMENT

This Corner Record was received AUGUST 10 19 99 and examined and filed AUGUST 11 19 99.

Signed [Signature] Title DEPUTY



County Surveyor's Comment _____

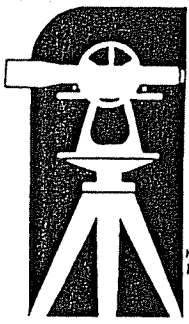

**PHILLIP A. DANSKIN
& ASSOCIATES
LAND SURVEYORS**

SURVEY No. 546

For: Patricia & Edward Doherty
10 Niven Way
Larkspur, CA 94939

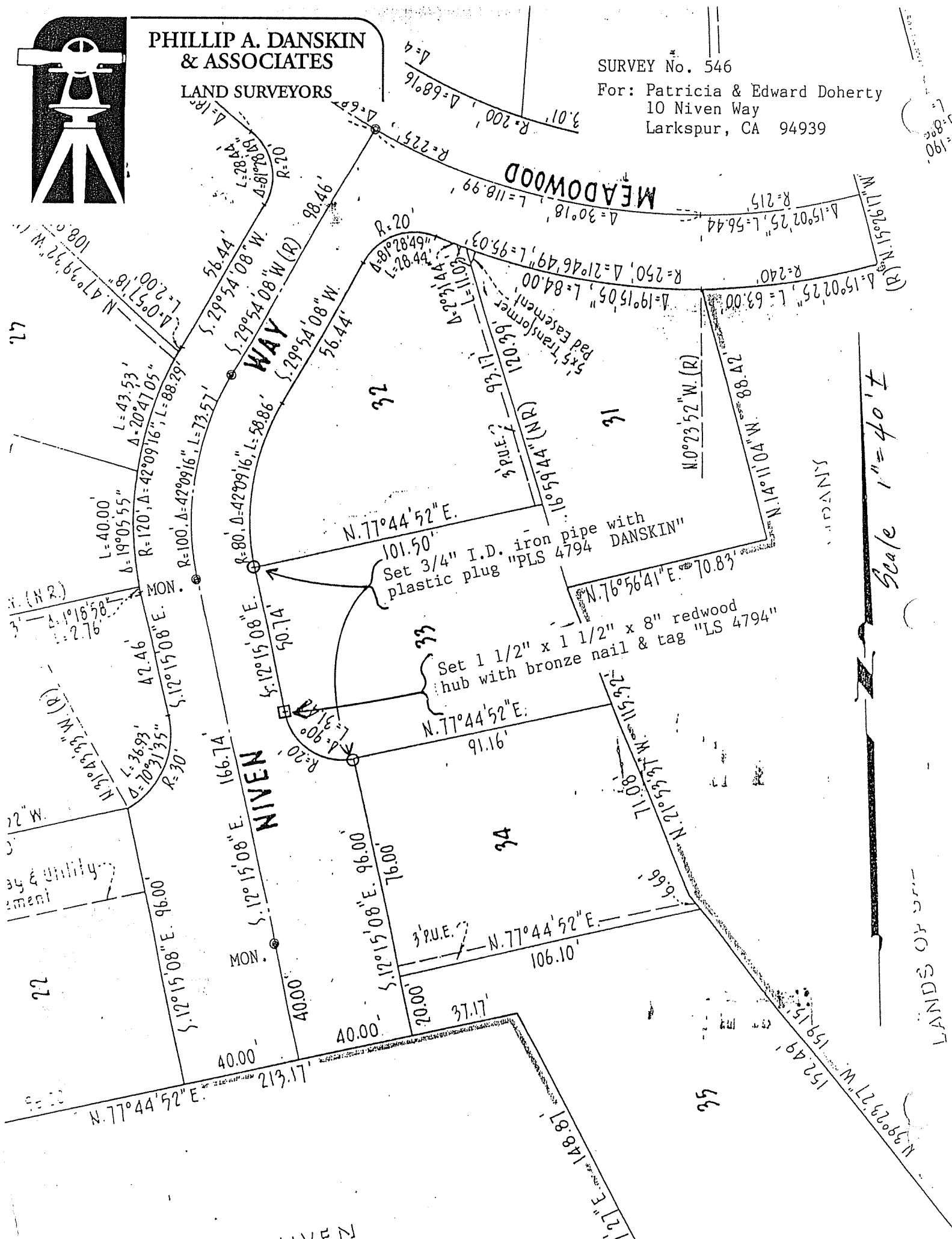

Scale 1" = 40' ±

LANDS OF THE STATE