

CORNER RECORD

Document Number APN 22-010-33

City of Kentfield

County of Marin, California

Brief Legal Description Parcel One, 10 Parcel Maps 56, Marin County Records.

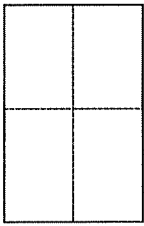

CORNER TYPE

Government Corner Control
Meaneder Property
Rancho Other
Date of Survey 2/3/11

COORDINATES (Optional)

N. _____
E. _____
Zone _____ NAD27 NAD83
NAD83 Epoch _____
Elev. _____
Vert. Datum: NGVD29 NAVD88
Meas. Units: Metric Imperial

Corner – Left as found Found and tagged Established Reestablished Rebuilt

Identification and type of corner found: Evidence used to identify or procedure used to establish or reestablish the corner:

Found iron pipes per 2007 maps 250 were used to reestablish the position of the corners shown on PG 2.

A description of the physical condition of the monument as found and as set or reset: Rivet and Brass tags stamped LS 7237

SURVEYOR'S STATEMENT

This Corner Record was prepared by me or under my direction in conformance with the Land Surveyor's Act on February 7 2011
Signed Michael E. Ford P.L.S. or R.C.E. No. 7237

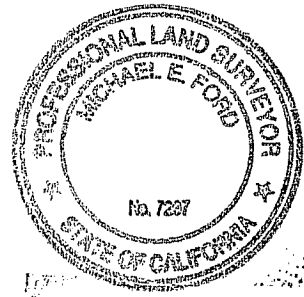

COUNTY SURVEYOR'S STATEMENT

This Corner Record was received MARCH 7, 2011
and examined and filed MARCH 8, 2011
Signed [Signature] P.L.S. or R.C.E. No. 7128
Title COUNTY SURVEYOR



County Surveyor's Comment

PARCEL MAP
LANDS OF CATHOLIC ARCHBISHOP

10 PM 56

Lands Of
ROMAN CATHOLIC ARCHBISHOP
195 DEEDS 380

PARCEL TWO

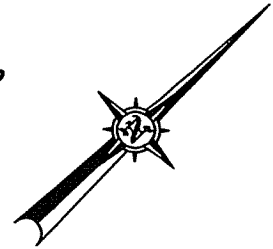

SCALE: 1"=50'

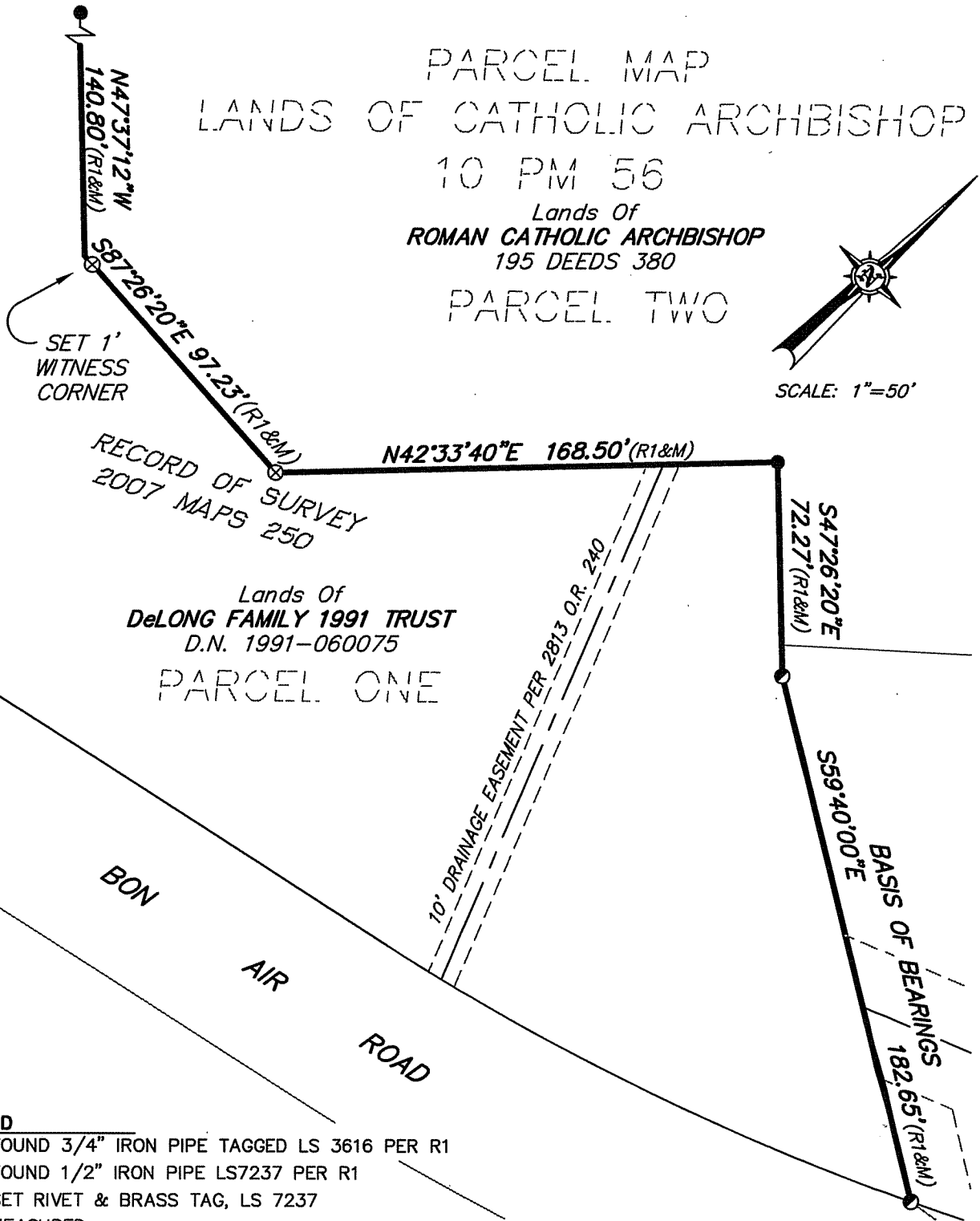

LEGEND

- FOUND 3/4" IRON PIPE TAGGED LS 3616 PER R1
- ⊙ FOUND 1/2" IRON PIPE LS7237 PER R1
- ⊕ SET RIVET & BRASS TAG, LS 7237
- (M) MEASURED
- R1 RECORD OF SURVEY; 2007 MAPS 250

BASIS OF BEARINGS

S59°40'20"E BETWEEN FOUND IRON PIPES
SHOWN ON RECORD OF SURVEY FILED IN
BOOK 2007 MAPS PAGE 250 .M.C.R.



2300 bethards drive, suite J

santa rosa · california 95405

p 707.542.8513 - f 707.542.1825

www.michaelfordinc.com