

AP# 21-121-55 & 56

CORNER RECORD

5870

COUNTY OF MARIN T. _____ R. _____ MERIDIAN _____ CALIFORNIA

CORNER TYPE: GOVT. CORNER MEANDER RANCHO CONTROL OTHER
CORNER IDENTIFICATION - DATE OF VISIT JULY 19 92

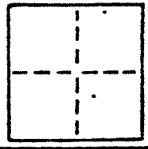

CORNER - LEFT AS FOUND FOUND AND TAGGED REESTABLISHED OBLITERATED CORNER REBUILT

PHYSICAL DESCRIPTION OF CORNER FOUND; EVIDENCE AND METHOD USED TO IDENTIFY OR REESTABLISH

BASIS OF BEARING:

S89°54'W BETWEEN FOUND 3/4" IRON PIPES & TAGS (RCE#16111) 5 PM 26

PHYSICAL DESCRIPTION OF MONUMENTS REBUILT OR PERPETUATED

SET 3/4" IRON PIPE & PLUG RCE# 15945

LARKSPUR

CALIFORNIA COORDINATE SYSTEM ORDER: FIRST SECOND THIRD
STATIONS USED: NGS (USC & GS) STATE COUNTY OTHER STATION _____ STATION _____
ZONE _____ ELEVATION _____ NORTHINGS (Y) _____ EASTINGS (X) _____

SKETCH: (Include reference tie or witness points, remarks and topo of area)

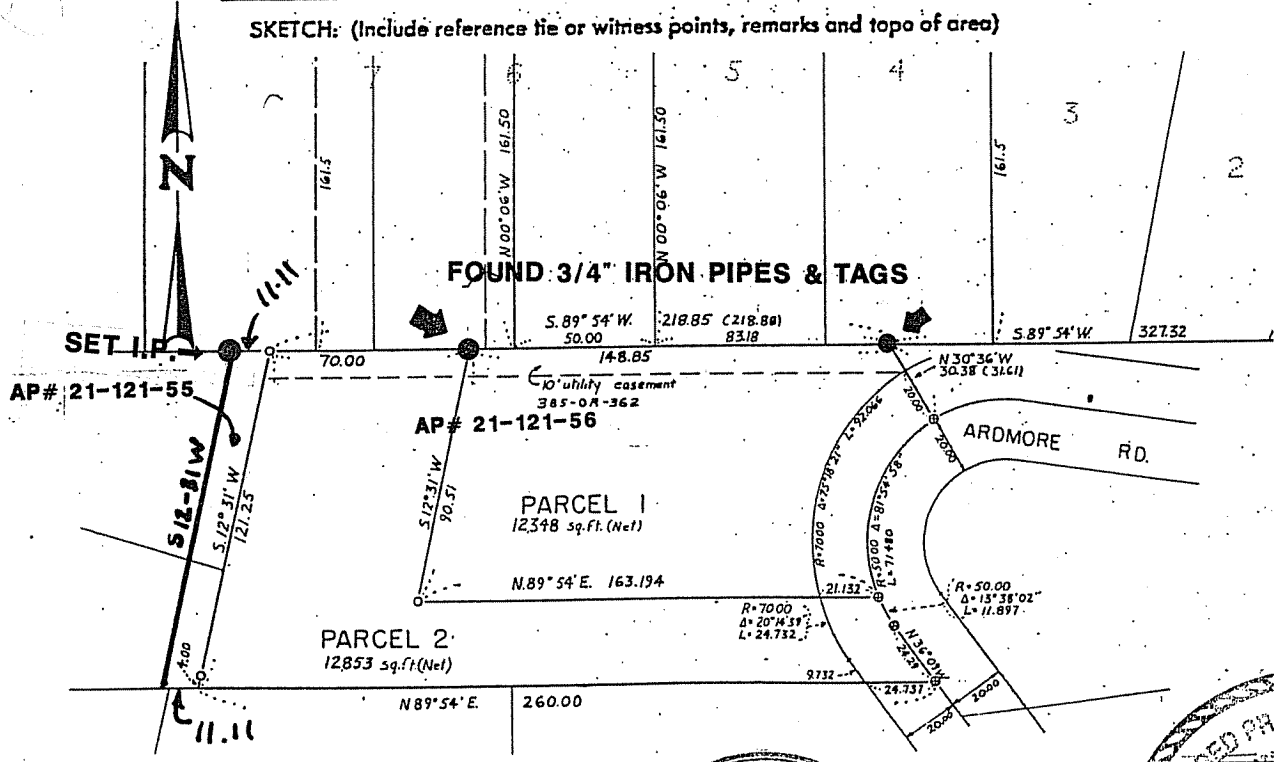

SURVEYOR'S CERTIFICATE
THIS CORNER RECORD WAS PREPARED BY W. S. [Signature] OR OTHER _____
DIRECTION IN CONFORMANCE WITH THE _____ AND SURVEYORS ACT
ON 5/28/92
SIGNED: W. S. [Signature]
S. or R.C.E. No.: 15945
SEAL: REGISTERED PROFESSIONAL SURVEYOR No. 15945 State of California CIVIL

COUNTY SURVEYOR'S CERTIFICATE
THE CORNER RECORD WAS RECEIVED 7/14/92
AND EXAMINED AND FILED 7/14/92
BY: [Signature]
TITLE: _____
DOCUMENT No. _____
STATEMENT ON BACK OF SHEET YES NO

AP# 21-121-55 & 56

CORNER RECORD

5870

COUNTY OF MARIN T. _____ R. _____ MERIDIAN _____ CALIFORNIA

CORNER TYPE: GOVT. CORNER MEANDER RANCHO CONTROL OTHER

CORNER IDENTIFICATION — DATE OF VISIT JULY 19 92

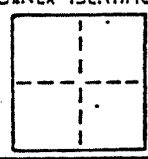

CORNER — LEFT AS FOUND FOUND AND TAGGED REESTABLISHED OBLITERATED CORNER REBUILT

PHYSICAL DESCRIPTION OF CORNER FOUND; EVIDENCE AND METHOD USED TO IDENTIFY OR REESTABLISH

BASIS OF BEARING

S89°54'W BETWEEN FOUND 3/4" IRON PIPES & TAGS (RCE# 16111) 5 PM 26

PHYSICAL DESCRIPTION OF MONUMENTS. REBUILT OR PERPETUATED

SET 3/4" IRON PIPE & PLUG RCE# 15945

LARKSPUR

CALIFORNIA COORDINATE SYSTEM ORDER: FIRST SECOND THIRD

STATIONS USED: NGS (USC & GS) STATE COUNTY OTHER STATION _____

ZONE _____ ELEVATION _____ NORTHINGS (Y) _____ EASTINGS (X) _____

SKETCH: (Include reference tie or witness points, remarks and topo of area)

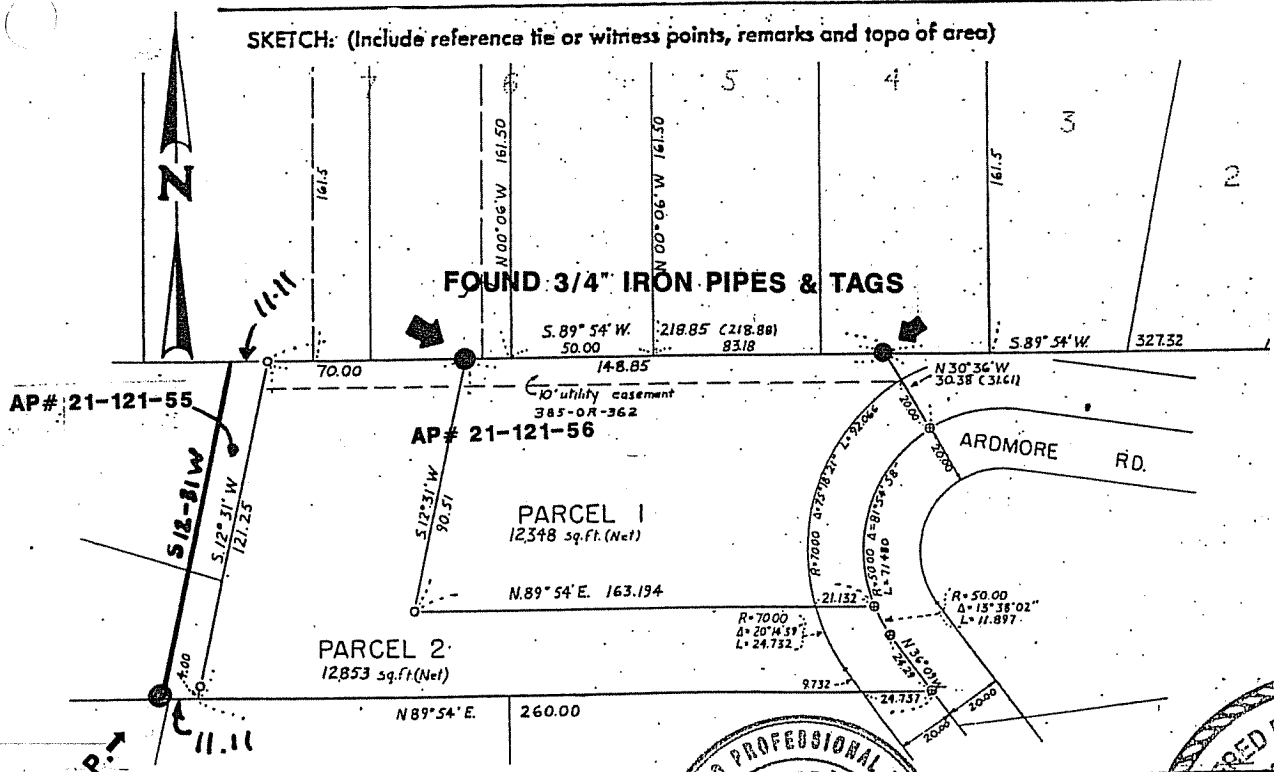

SURVEYOR'S CERTIFICATE

THIS CORNER RECORD WAS PREPARED BY ME OR UNDER MY DIRECTION IN CONFORMANCE WITH THE LAND SURVEYORS ACT ON Sept 3

SIGNED: W. Edmund [Signature]

L.S. or R.C.E. No.: 15,945

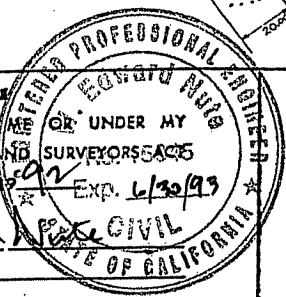

COUNTY SURVEYOR'S CERTIFICATE

THE CORNER RECORD WAS RECEIVED AND EXAMINED AND FILED 7/19/92

TITLE EXP. 2014

DOCUMENT No. _____

STATEMENT ON BACK OF SHEET YES NO

SEAL

AP# 21-121-55 & 56

CORNER RECORD

5870

COUNTY OF MARIN T. _____ R. _____ MERIDIAN _____ CALIFORNIA

CORNER TYPE: GOVT. CORNER MEANDER RANCHO CONTROL OTHER

CORNER IDENTIFICATION — DATE OF VISIT JULY 1992

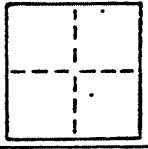

CORNER — LEFT AS FOUND FOUND AND TAGGED REESTABLISHED OBLITERATED CORNER REBUILT

PHYSICAL DESCRIPTION OF CORNER FOUND; EVIDENCE AND METHOD USED TO IDENTIFY OR REESTABLISH

BASIS OF BEARING

S89°54'W BETWEEN FOUND 3/4" IRON PIPES & TAGS (RCE#16111) 5 PM 26

PHYSICAL DESCRIPTION OF MONUMENTS REBUILT OR PERPETUATED

SET 3/4" IRON PIPE & PLUG RCE# 15945

LARKSPUR

CALIFORNIA COORDINATE SYSTEM ORDER: FIRST SECOND THIRD

STATIONS USED: NGS (USC & GS) STATE COUNTY OTHER STATION _____ STATION _____

ZONE _____ ELEVATION _____ NORTHINGS (N) _____ EASTINGS (E) _____

SKETCH: (Include reference tie or witness points, remarks and topo of area)

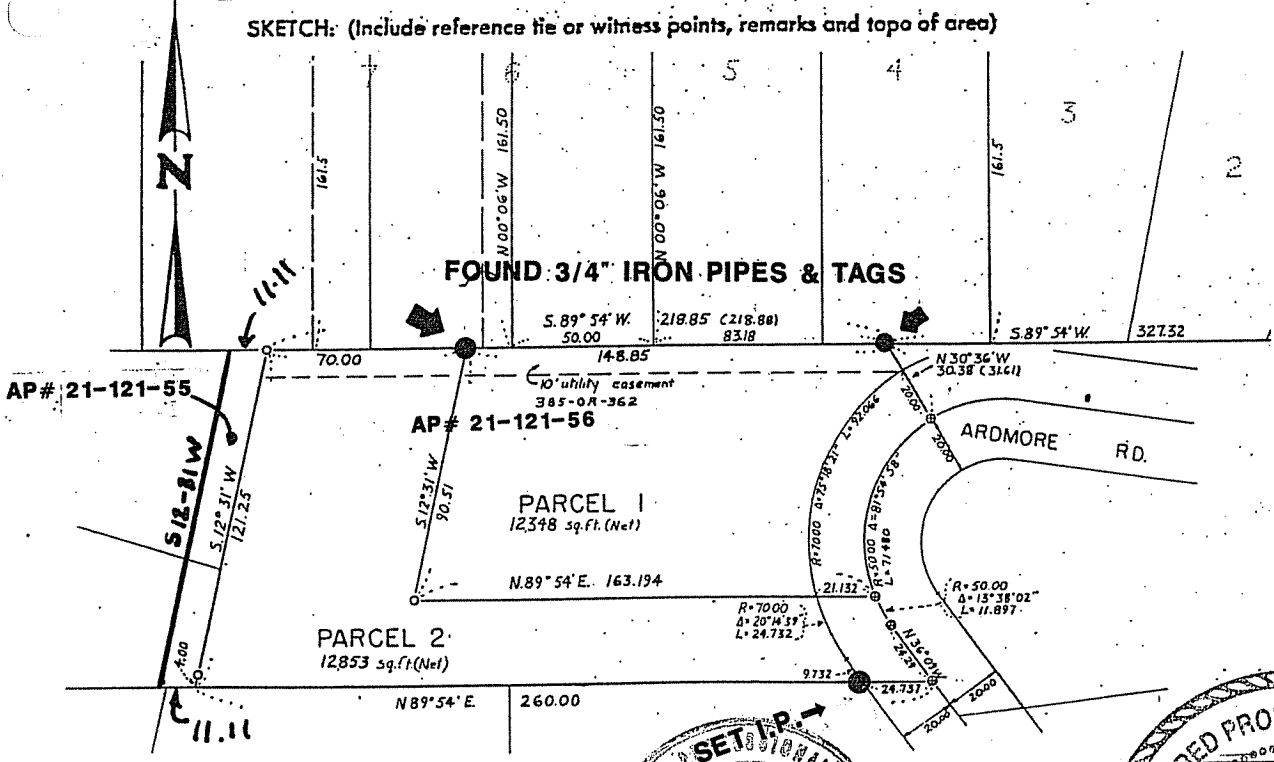

SURVEYOR'S CERTIFICATE

THIS CORNER RECORD WAS PREPARED BY ME OR UNDER MY SUPERVISION AND IN CONFORMANCE WITH THE LAND SURVEYORS ACT ON Sept 3 1992

SIGNED: Edward W. Wheeler

L.S. or R.C.E. No.: 15945

EDWARD W. WHEELER
REGISTERED PROFESSIONAL SURVEYOR
STATE OF CALIFORNIA
EXP. 6/30/99

COUNTY SURVEYOR'S CERTIFICATE

THE CORNER RECORD WAS RECEIVED AND EXAMINED AND FILED 7/14 1992

BY: [Signature]

TITLE: _____

DOCUMENT No. _____

STATEMENT ON BACK OF SHEET YES NO

SEAL

AP# 21-121-55 & 56

5870

CORNER RECORD

COUNTY OF MARIN T. _____ R. _____ MERIDIAN _____ CALIFORNIA

CORNER TYPE: GOVT. CORNER MEANDER RANCHO CONTROL OTHER

CORNER IDENTIFICATION — DATE OF VISIT JULY 1992

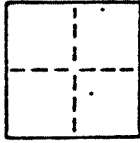

CORNER — LEFT AS FOUND FOUND AND TAGGED REESTABLISHED OBLITERATED CORNER REBUILT

PHYSICAL DESCRIPTION OF CORNER FOUND; EVIDENCE AND METHOD USED TO IDENTIFY OR REESTABLISH

BASIS OF BEARING:

S89°54'W BETWEEN FOUND 3/4" IRON PIPES & TAGS (RCE# 16111) 5 PM 26

PHYSICAL DESCRIPTION OF MONUMENTS REBUILT OR PERPETUATED

FOUND TAG UNDER PV'MT. (RCE# 16111)

LARKSPUR

CALIFORNIA COORDINATE SYSTEM ORDER: FIRST SECOND THIRD

STATIONS USED: NGS (USC & GS) STATE COUNTY OTHER STATION _____ STATION _____

ZONE _____ ELEVATION _____ NORTHINGS (Y) _____ EASTINGS (X) _____

SKETCH: (Include reference tie or witness points, remarks and topo of area)

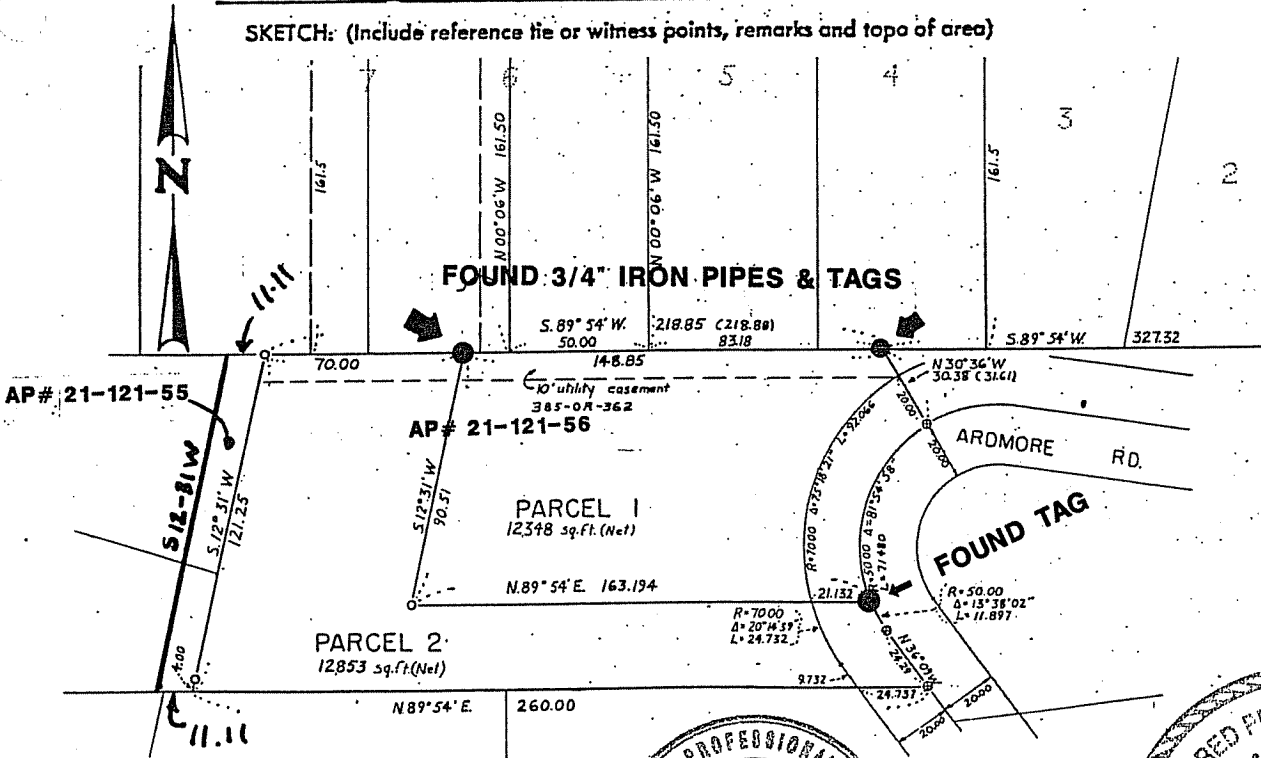

SURVEYOR'S CERTIFICATE

THIS CORNER RECORD WAS PREPARED BY ME OR UNDER MY SUPERVISION AND IN CONFORMANCE WITH THE CALIFORNIA SURVEYORS ACT ON Sept 3 1992

SIGNED: W. S. Schmitt

L.S. or R.C.E. No.: 15945

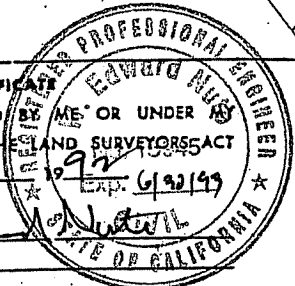

COUNTY SURVEYOR'S CERTIFICATE

THE CORNER RECORD WAS RECEIVED AND EXAMINED AND FILED BY: [Signature] DATE: 7/14/92

DOCUMENT No. _____

STATEMENT ON BACK OF SHEET NO

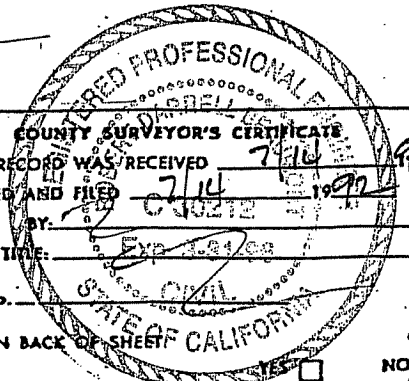

SEAL