

# CORNER RECORD

Document Number APN 20-243-14

City of Larkspur County of Marin, California

Brief Legal Description Lot 24 Block 10 3 RM 83

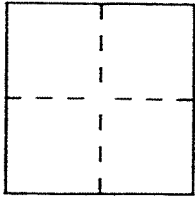

### CORNER TYPE

Government Corner  Control   
 Meander  Property   
 Rancho  Other   
 Date of Survey \_\_\_\_\_

### COORDINATES (Optional)

N. \_\_\_\_\_  
 E. \_\_\_\_\_  
 Zone \_\_\_\_\_ Datum \_\_\_\_\_  
 Elev. \_\_\_\_\_

Corner — Left as found  Found and tagged  Established  Reestablished  Rebuilt

Identification and type of corner found: Evidence used to identify or procedure used to establish or reestablish the corner:  
Found 3/4" iron pipes and tag "LS. 5065" on the northwesterly right of way of Locust Street per 33 OS 95.

A description of the physical condition of the monument as found and as set or reset: Set lead and tag "RCE 18221" in top of concrete block wall at the northeasterly and southeasterly corners of Lot 24 Block 10 3 RM 83.

### SURVEYOR'S STATEMENT

This Corner Record was prepared by me or under my direction in conformance with the Land Surveyors' Act on DECEMBER 16 19 99

Signed [Signature] LS or R.C.E. Number 18221

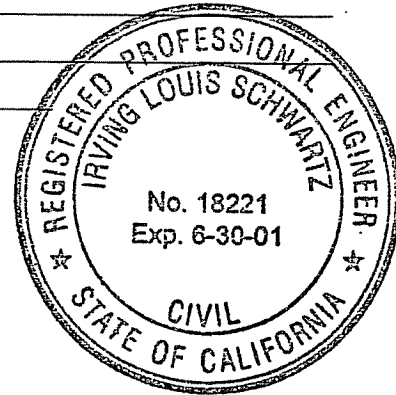

### COUNTY SURVEYOR'S STATEMENT

This Corner Record was received DECEMBER 20, 19 99 and examined and filed DECEMBER 21, 19 99.

Signed [Signature] Title DEPUTY



County Surveyor's Comment \_\_\_\_\_

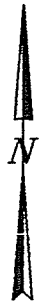

SCALE: 1" = 50'

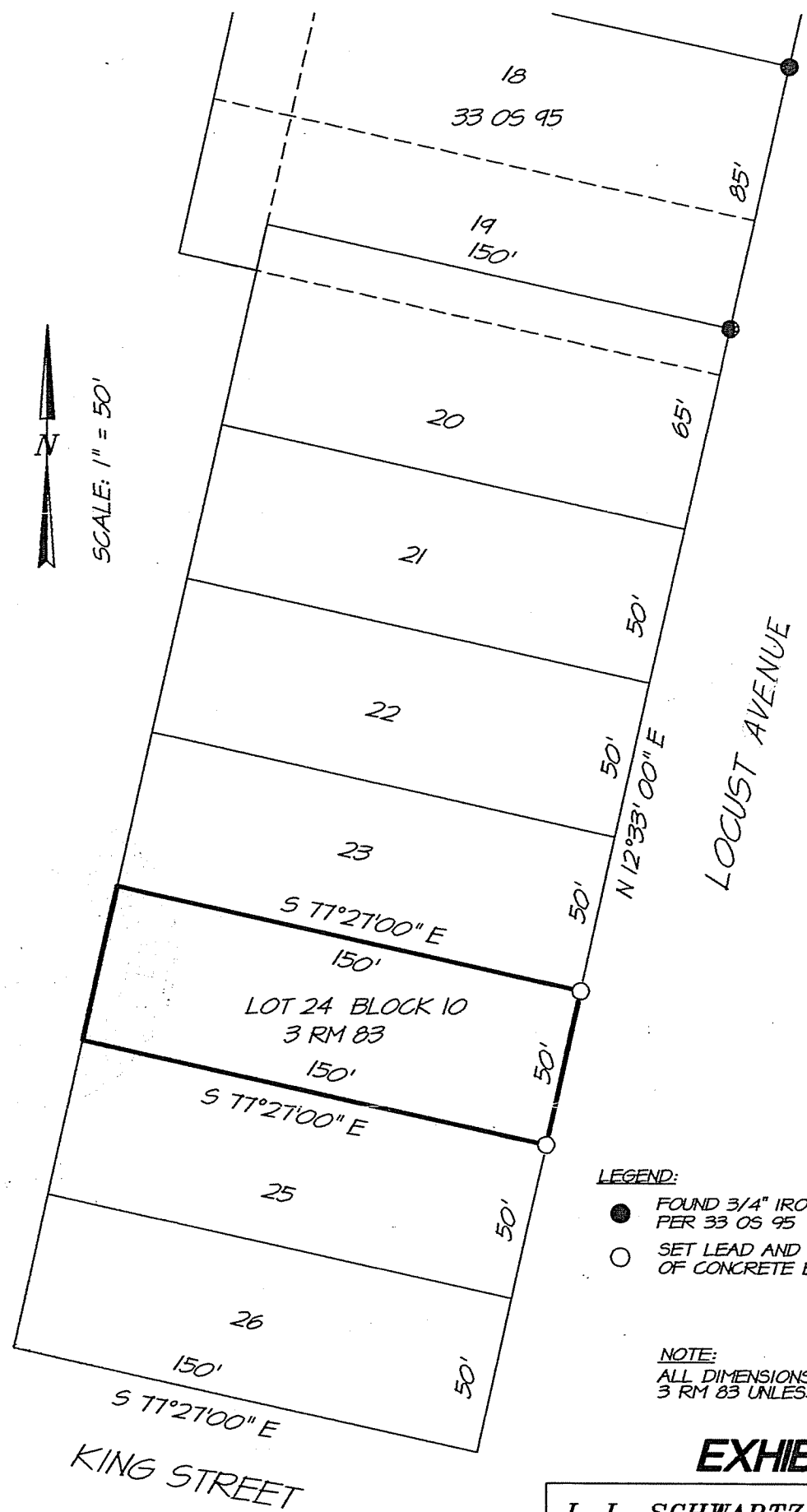

**LEGEND:**

- FOUND 3/4" IRON PIPE & TAG "LS 5065" PER 33 OS 95
- SET LEAD AND TAG "RCE 18221" IN TOP OF CONCRETE BLOCK WALL

**NOTE:**

ALL DIMENSIONS SHOWN HEREON ARE PER 3 RM 83 UNLESS OTHERWISE NOTED.

# EXHIBIT "A"

**I. L. SCHWARTZ ASSOCIATES, INC.**  
 CIVIL ENGINEERING AND LAND SURVEYING  
 79 GALLI DRIVE, NOVATO, CA 94949 (415) 883-9200

DATE: 12-15-99  
DWS FILE: 7050CREC.DWG

A.P.N. 20-243-14