

**CORNER RECORD**

A.P.N.: 18-171-33

Document Number A.P.N. 18-191-41

City of Larkspur

County of Marin, California

Brief Legal Description Portion of Parcel 21, Larkspur Landing, 17 MAPS 5.

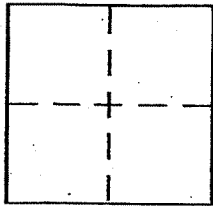

**CORNER TYPE**

Government Corner  Control   
Meander  Property   
Rancho  Other   
Date of Survey \_\_\_\_\_

**COORDINATES (Optional)**

N. \_\_\_\_\_  
E. \_\_\_\_\_  
Zone \_\_\_\_\_ NAD27  NAD83   
NAD83 Epoch \_\_\_\_\_  
Elev. \_\_\_\_\_  
Vert. Datum: NGVD29  NAVD88   
Meas. Units: Metric  Imperial

Corner - Left as found  Found and tagged  Established  Reestablished  Rebuilt

Identification and type of corner found: Evidence used to identify or procedure used to establish or reestablish the corner:  
Found standard street monuments on the centerline of Larkspur Landing Circle and other monuments as noted on Page 2.

A description of the physical condition of the monument as found and as set or reset:  
Set 3/4" iron pipe and tag "RCE 18221" at the northeast, southeast, and southwest corners.

**SURVEYOR'S STATEMENT**

This Corner Record was prepared by me or under my direction in conformance with the Land Surveyor's Act on APRIL 2, 2002

Signed [Signature] P.L.S. or R.C.E. No. 18221

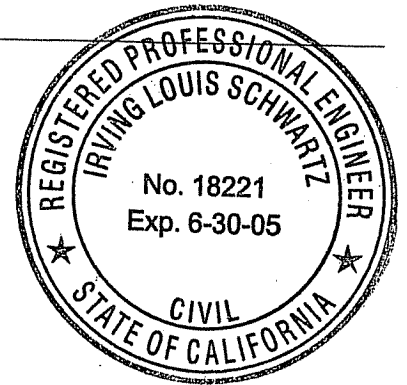

**COUNTY SURVEYOR'S STATEMENT**

This Corner Record was received APRIL 4, 2002

and examined and filed APRIL 9, 2002

Signed [Signature] P.L.S. or R.C.E. No. 7128

Title DEPUTY



County Surveyor's Comment \_\_\_\_\_

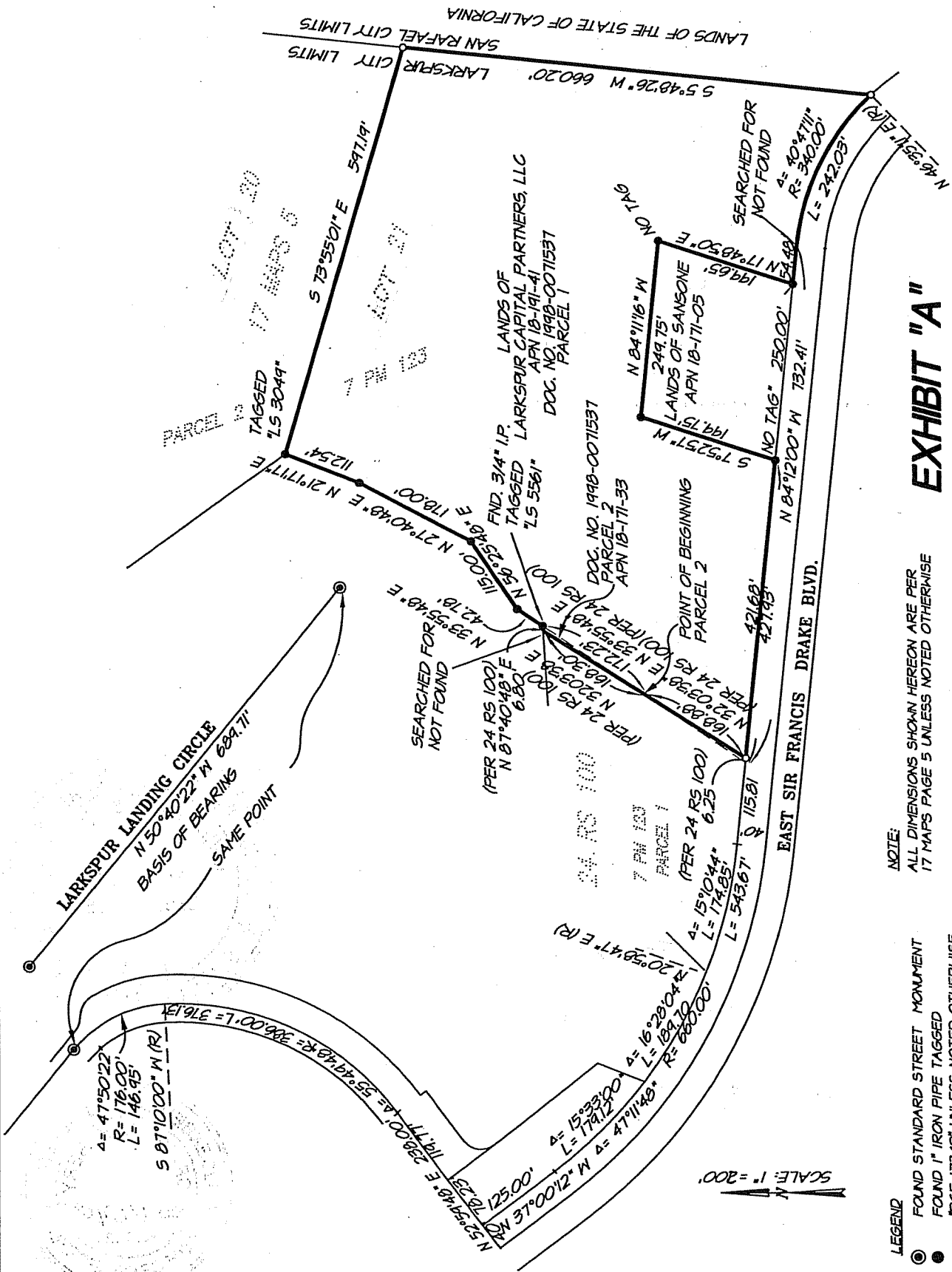

# EXHIBIT "A"

**ILL. SCHWARTZ ASSOCIATES, INC.**  
 CIVIL ENGINEERING AND LAND SURVEYING

79 GALLI DRIVE NOVATO, CA 94949 (415)883-9200 FAX 883-2763

**NOTE:**  
 ALL DIMENSIONS SHOWN HEREON ARE PER  
 17 MAPS PAGE 5 UNLESS NOTED OTHERWISE

- LEGEND**
- FOUND STANDARD STREET MONUMENT
  - FOUND 1" IRON PIPE TAGGED
  - "RCE 17349" UNLESS NOTED OTHERWISE
  - SET 3/4" IRON PIPE & TAG "R.C.E. 18221"

SCALE: 1" = 200'