

CORNER RECORD

City of San Rafael

Document Number APN 17-181-35
County of Marin, California

Brief Legal Description Lot 59, 9 RM 41

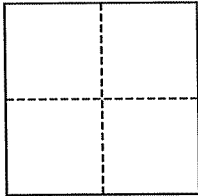

CORNER TYPE

Government Corner ☐ Control ☐
Meander ☐ Property ☒
Rancho ☐ Other ☐
Date of Survey _____

COORDINATES (Optional)

N. _____
E. _____
Zone _____ NAD27 ☐ NAD83 ☐
NAD83 Epoch _____
Elev. _____
Vert. Datum: NGVD29 ☐ NAVD88 ☐
Meas. Units: Metric ☐ Imperial ☐

Corner- Left as found ☐ Found and tagged ☐ Established ☐ Reestablished ☒ Rebuilt ☐

Identification and type of corner found: Evidence used to identify or procedure used to establish or reestablish the corner:
Standard street monuments on Aqua Vista Dr., per 9 RM 41

A description of the physical condition of the monument as found and as set or reset: Set 3/4" iron pipe & plug,
Stamped "RCE 30465" at N/E corner of said lot.

SURVEYOR'S STATEMENT

This corner Record was prepared by me or under my direction in conformance with
the Land Surveyor's Act on OCT 12 2006

Signed [Signature] P.L.S. or R.C.E. No. 30465

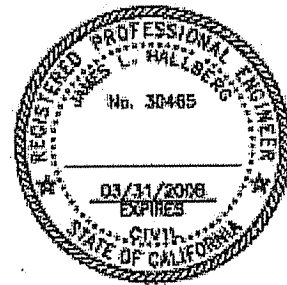

COUNTY SURVEYOR'S STATEMENT

This Corner Record was received OCTOBER 12, 2006
and examined and filed OCTOBER 19, 2006

Signed [Signature] P.L.S. or R.C.E. No. 7128

Title COUNTY SURVEYOR



County Surveyor's Comment _____



SCALE: 1" = 60'

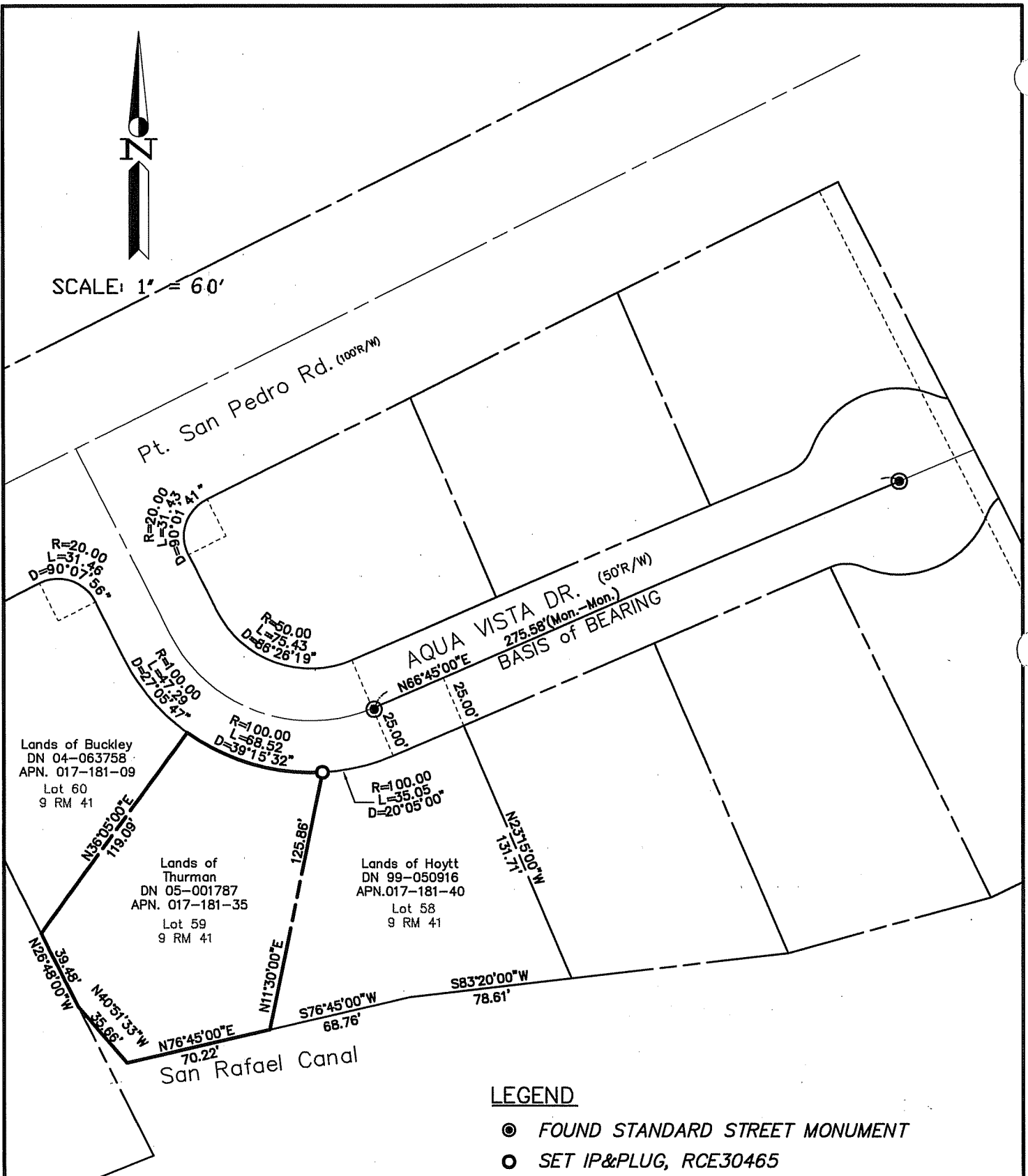

LEGEND

- FOUND STANDARD STREET MONUMENT
- SET IP&PLUG, RCE30465

Note: All distances are in feet and decimals thereof.

SHEET 1 OF 1
SCALE: 1" = 50' DESIGN: J.L.H.
DATE: 06-06-06 DRAWN: XXX
FILE: 2006-096 CHECKED: J.L.H.
2006-096\DWG\BAS-BNDY.DWG,COR-REC

J.L. ENGINEERING
CIVIL ENGINEERS-LAND SURVEYORS
1539 4th ST., SAN RAFAEL, CA 94901 (415) 457-6647

Corner Record

Lands of Thurman - 8 Aqua Vista Dr.
APN 017-181-35, San Rafael, Marin County, CA